

***CHRIST EPISCOPAL
CHURCH***

SIDNEY, NEBRASKA

PARISH REGISTER

v. 1

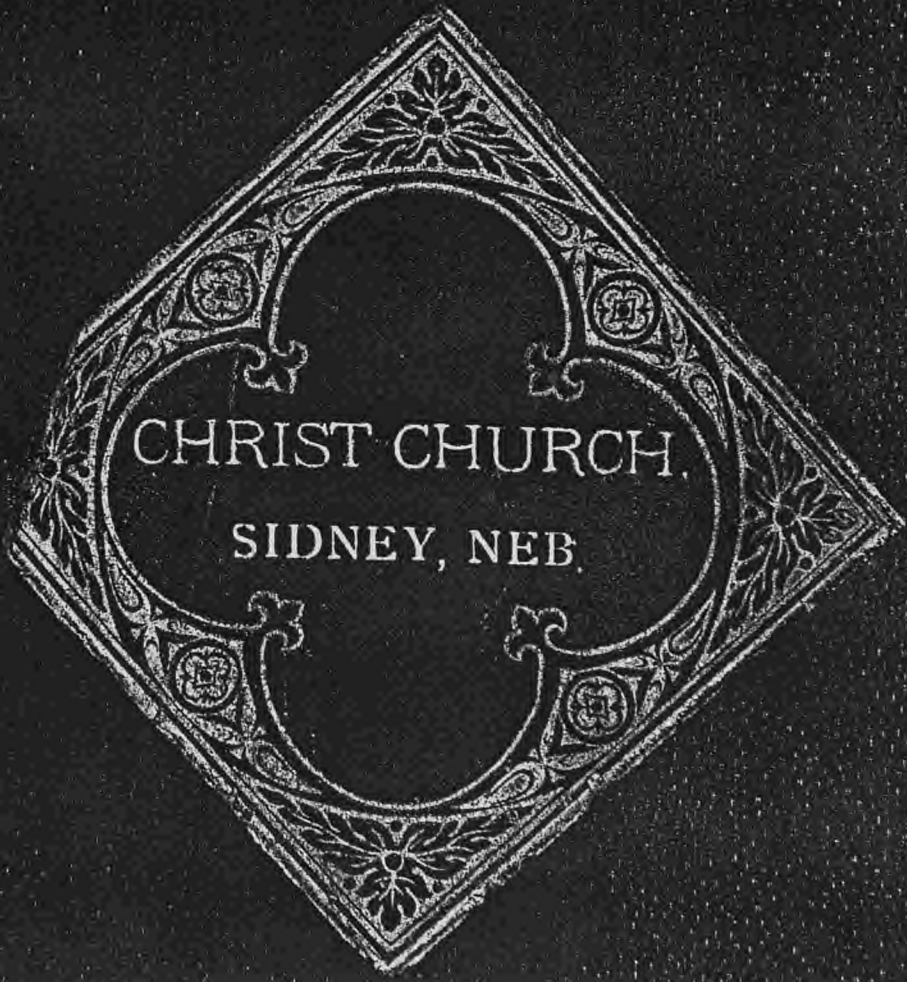

CHRIST CHURCH.

SIDNEY, NEB.

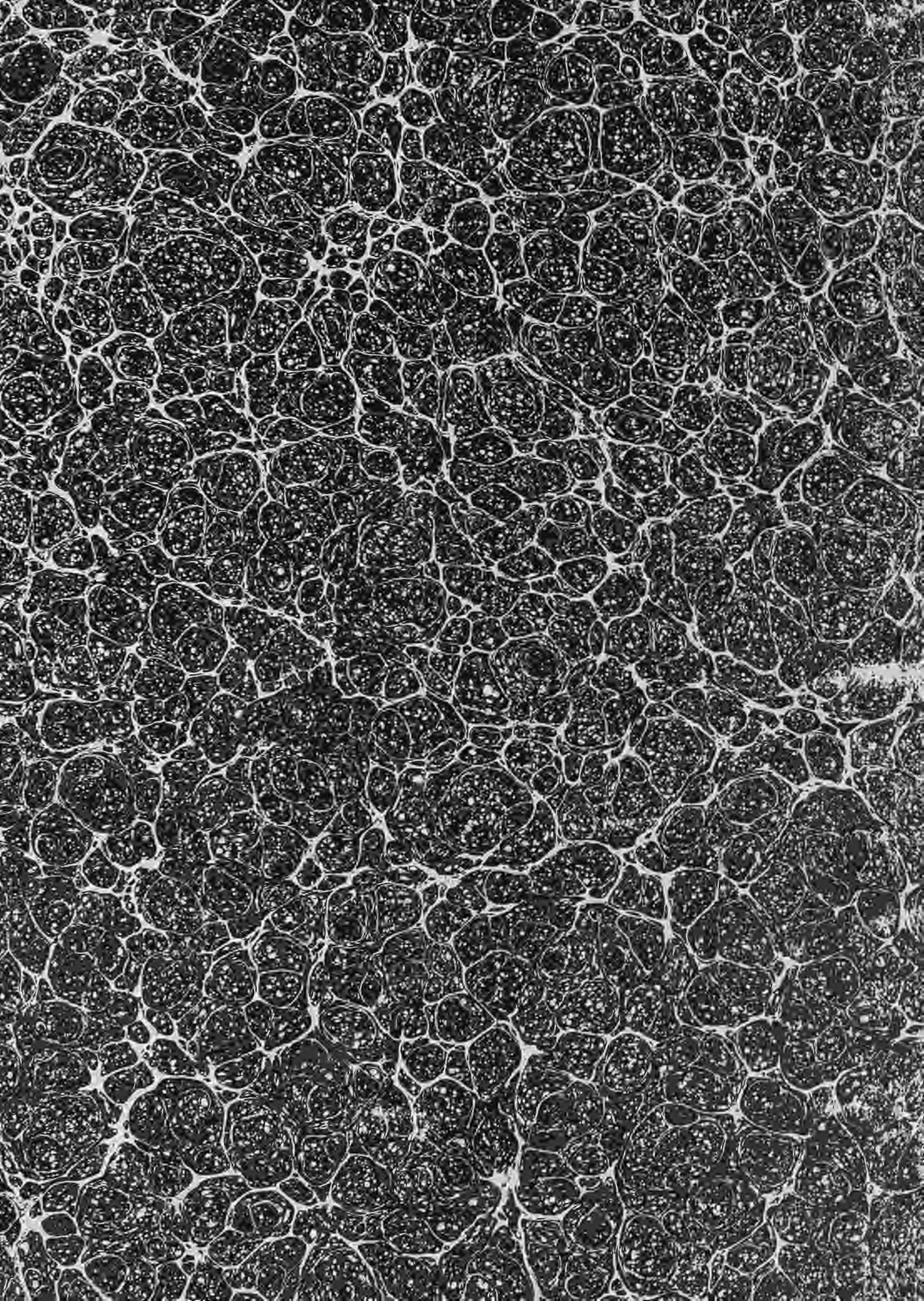

*Christ Episcopal Church.
Sidney, Nebraska.
Parish Register*

Volume I

Transcribed by Dorothy West Holloway

History of Christ Episcopal Church, 1879–1899.
Families, Individuals, Baptisms, Confirmations,
Communicants, Marriages, Burials,
Index

Donated by Dorothy Holloway
June 2000

A New

Parish Register

BY THE

REV. CHARLES W. HAYES.

ΤΑ ΊΔΙΑ ΠΡΟΒΑΤΑ ΚΑΛΕΙ ΚΑΤ' ΟΝΟΜΑ.

THIRTEENTH EDITION, REVISED.



NEW YORK:

E. P. DUTTON & CO., 39 WEST 23D STREET.

BUFFALO: ULBRICH & KINGSLEY, 365 Main St.

MDCCLXXXIV.

HOW TO USE THIS BOOK.



THE following suggestions and explanations may be of service to clergymen.

I. FACTS:

1. Arrange them in the order in which each family became connected with the parish.
2. Give to each family, less than twelve in number, the space *across the page* between the horizontal red lines; this keeping each family distinct, and leaving room to note subsequent changes. If the family contains twelve or more names, combine two of the horizontal spaces.
3. Write the *ordinal number* I, II, III, IV, etc., under the heading "Number," on the intersection of the double red lines.
4. Insert the maiden name of the wife. Place the names of *children* immediately after those of parents, and other names always in the second column.
5. The age recorded should correspond to the date in the first column.
6. The heading, *S. C. C.*, indicates the abbreviations used respectively for those *baptized, confirmed or communicants*.
7. Deaths may be indicated by the mark (*) immediately before the names; removals by the mark (†).
8. A list of families that kept *will not need re-writing* while the register lasts.

II. BAPTISMS:

1. *Day and Date.* This is *ecclesiastical and civil date*.
2. *Place.* If not in Church, state at what house.
3. In recording adult baptisms, write "adult" under the surname.
4. Give the family name of the mother, the residence of the parents, and the residence and relationship to the child of sponsors other than parents.
5. Every baptism should be authenticated, if possible, by the *signature of the clergyman officiating*.
6. *Gifts/notes of Private Baptisms*, which were not performed in the parish, may be noted on the last line of the page; other considerations, under the "Day and Date," and "Place" of the Private Baptism.

III. COMMUNIONS:

1. Give names in full. *Write the date, if only in the Church.*
2. *Remove.* If in the Church, state the date of removal.

Entered according to Act of Congress, in the year Eighteen Hundred and Fifty-Nine.

By CHARLES W. AND ROBERT P. HAYES,

In the Clerk's Office of the District Court of the United States for the Northern District of New York.

IV. REMOVALS:

1. *Remove.* Write the name, and date, which the name and date should be written.
2. Write the year distinctly above the names added for that year, leaving a blank line above and below it.
3. The narrow column immediately before the name is intended to show at a glance the deaths (*), removals (†), and suspensions or withdrawals (‡).
4. Write the maiden name of married women in a parenthesis *before* the surname; the surname added by marriage after becoming a communicant, in a parenthesis *after* the maiden name; e. g. *Mrs. A—(B—) C— Mrs. A— B—(C—)*. A representing the Christian name, B the maiden name, C the husband's name.
5. *C. A. F.* Denoted by C. those admitted to communion on their contribution to the parish; A, those admitted otherwise, adding C, if subsequently confirmed; B, those removed from another parish. In the latter case, give the name of the parish to which removed.
6. The name of the communicant retaining after removal should, as a general rule, be re-entered at the foot of the list. Except in such cases, no name need be removed, more than once. If the removal is temporary or uncertain, the mark (†) may be in pencil, and thus easily erased.

V. MARRIAGES:

1. "Place": e. g. in Church; or at what house.
2. The names and residence of two or more special witnesses should be recorded.

VI. BURIALS:

1. After the name of a wife, note that of her husband; also that of a child, if one of its parents, etc.

VII. INDEX:

It may often be found convenient to arrange the Index in the form of an *Index Directus*, by dividing the space given to each initial into five subdivisions, heading each with an initial and vowel, the letters representing the first vowel of the name, as *As, An, Al, Ar, Ay, Ac*. The preparation of the index under different initials may be readily found by looking through any alphabetical list in the Church Almanac—or, still better, by first preparing a list from the Parish Records, and registering the spaces accordingly.

ADVENT, 1859.

BARER, JONES & Co.,
PRINTERS AND BINDERS,
BUFFALO, N. Y.

HOW TO USE THIS BOOK.



THE following suggestions and explanations may be of service to clergymen.

I.—FAMILIES.

1. Arrange them in the order in which each family became connected with the parish.
2. Give to each family, less than twelve in number, the space *across the page* between the horizontal red lines; thus keeping each family distinct, and leaving room to note subsequent changes. If the family contains twelve or more names, combine two of the horizontal spaces.
3. Write the *ordinal number* I, II, III, IV, etc., under the heading "Number," on the intersection of the double red lines.
4. Insert the maiden name of the wife. Place the names of *children* immediately after those of parents, and other names always in the second column.
5. The *age* recorded should correspond to the date in the first column.
6. The heading, *B. C. C.*, indicates the abbreviations used respectively for those *baptized, confirmed or communicants*.
7. *Deaths* may be indicated by the mark (*) immediately before the names; *removals* by the mark (†).
8. A list of families thus kept *will not need re-writing* while the register lasts.

II.—BAPTISMS.

1. *Day and Date*. That is, *ecclesiastical and civil date*.
2. *Place*. If not in Church, state at what house.
3. In recording *adult baptisms*, write "adult" under the surname.
4. Give the family name of the mother, the residence of the parents, and the residence and relationship to the child of sponsors other than parents.
5. Every baptism should be authenticated, if possible, by the *signature* of the clergyman officiating.
6. *Certifications of Private Baptisms*, which were not performed in the parish, may be noted on the last line of the page; other certifications, under the "Day and Date," and "Place" of the Private Baptism.

III.—CONFIRMED.

1. Give names in *full*. Note the *place*, if other than the Church.
2. *Baptism*. If in the parish, a reference (by number or page) to entries of baptisms is sufficient; if elsewhere, give the name of the parish or religious body in which it was performed.

IV.—COMMUNICANTS.

1. "*Day and Date*"—of reception, or first Communion *in the parish*.
2. "*Number*"—as in all cases refers to the chronological order in which the names and date should be written.
3. Write the *year* distinctly above the names added for that year, leaving a blank line above and below it.
4. The narrow column immediately before the name is intended to show at a glance the deaths (*), removals (†), and suspensions or withdrawals (‡).
5. Write the maiden name of married women in a parenthesis *before* the surname; the surname added by marriage after becoming a communicant, in a parenthesis *after* the maiden name: e. g., *Mrs. A—(B—) C—; Miss A—B—(C—)*. *A* representing the Christian name, *B* the maiden name, *C* the husband's name.
6. *C. A. R.* Denoted by *C*, those *admitted* to communion on their confirmation in the parish; *A*, those *admitted* otherwise, adding *C*, if subsequently *confirmed*; *R*, those *received* from another parish. In the latter case, give the name of the parish "whence received."
7. The name of the communicant returning after removal should, as a general rule, be re-entered at the foot of the list. Except in such cases, no name need be recorded more than once. If the removal is temporary or uncertain, the mark (†) may be in pencil, and thus easily erased.

V.—MARRIAGES.

1. "*Place*" i. e. in Church; or at what house.
2. The names and *residence* of two or more special witnesses should be recorded.

VI.—BURIALS.

1. After the name of a wife, note that of her husband; after that of a child, those of its parents, &c.

VII.—INDEX.

It may often be found convenient to arrange the INDEX in the form of an *Index Rerum*, by dividing the space given to each initial into five subdivisions, heading each with an initial and vowel, the latter representing the first vowel of the name, as *La, Ae, Ai, Ao, Auy, &c.* The proportions of the vowels under different initials may be readily found by looking through any alphabetical list—as the Clergy List in the Church Almanac—or, still better, by first preparing a list from the Parish Records, and regulating the spaces accordingly.

PREFACE.

 THE following work grew out of the additions and alterations found necessary in using the ordinary form of Parish Register. It is published at the request of sundry clergymen, by whose suggestions the plan has been much improved. But it is based in great part, as every similar work must be, upon the admirable form of Register published long ago by Messrs. STANFORD & SWORDS; to the author of which the Church is indebted for the first and hitherto the only attempt to provide for the proper collection and preservation of Parochial Records. It is hoped that the improvements made upon that basis, and especially the additional forms contained in this Register, will be considered a sufficient apology for its publication.

The chief objection likely to be made to the plan is the difficulty in large parishes, of always obtaining and recording properly the details for which forms are provided. To this may be answered:

1. Few will doubt that the full registration here provided for is desirable *when* practicable.
2. Such full record will seldom be made, as all experience shows, without the use of tabular forms.
3. A blank space or column, where all the details cannot be obtained, is better than *no* provision for them, where they can and should be recorded.
4. The cases are, after all, rare, where *a little care* on the clergyman's part will not obviate all such difficulty. In the case of persons applying for the baptism of children, a blank form to be filled up by the applicants, or by the clergyman from their answers, will almost always effect the object. In a large parish, such blanks might be printed for Families, Communicants, Marriages, Burials, &c., and accurate details obtained with very little trouble either to rector or people.

In truth, the success and usefulness of this form, or indeed of any form of Parish Register, will depend mainly upon one thing—the willingness of clergymen to bestow as much care upon their Records, and to make their entries with as much fullness, neatness, and accuracy, as is *required* in the accounts of every business, however small and unimportant.

C. W. H.

NEW HARTFORD, W. N. Y., March 10th, 1859.

TABLE OF CONTENTS

	PAGES
"A NEW PARISH REGISTER" by Rev. Charles W. Hayes	
"How to Use this Book"	
"PREFACE" by Charles W. Hayes	
INTRODUCTION by Dorothy West Holloway, Transcriber	
ILLUSTRATION: Officers of 21st U. S. Infantry, Fort Sidney, Nebraska, 1884 Fort Sidney Parade Ground, 1867	
ILLUSTRATION; Company I, Native Americans "Christ Episcopal Church, Mother Church of Panhandle"	
HISTORY OF CHRIST EPISCOPAL CHURCH, 1879-1899, by Rectors	1
FAMILIES	3-18
INDIVIDUALS	19
BAPTISMS, Part A	20-27
BAPTISMS, Part B	28-38
CONFIRMATIONS	39-44
COMMUNICANTS	45-52
MARRIAGES, Part A	53-55
MARRIAGES, Part B	56-58
BURIALS, Part A	59-62
BURIALS, Part B	63-64
INDEX OF NAMES	65-85

INTRODUCTION

The records of communicants, baptisms, marriages and burials that were recorded by clergy who served historic Christ Episcopal Church between 1886 and 1902 are herein transcribed as accurately as possible given sometimes illegible handwriting and variable spelling of names. The records are of importance to genealogists and church historians for they not only reflect the activity of the Episcopal Church on the western frontier, but also serve as a registry of the military personnel--many of English descent--and Indians assigned duty at the fort, and provide documentation to the whereabouts of early settlers in the Nebraska Panhandle that lies on one of the main crossroads of the Nation.

The records not only include the names, often ages of the recipients of church administrations but, also, their sponsors. Burial records note cause of death and location of internment.

A complete index of the 997 names included in this compilation is arranged alphabetically-- surname, first and middle, and maiden names of married women. Thus prefix designations of "Mrs." and "Miss" are usually added instead of "see also" to assist researchers who may not know a woman's married name.

I wish to thank members of Christ Church Vestry and Father Lyle Martin for granting permission to transcribe the above historic records. Copies are available in the libraries of the Bishop of Nebraska Episcopal Church; Christ Episcopal Church, Cheyenne County, Nebraska; Nebraska State Genealogical; Nebraska State Historical; Daughters of the American Revolution; Lou Spencer of Grand Island, Nebraska and Cheyenne County Genealogical Society.

Mrs. Dorothy West Holloway, Transcriber

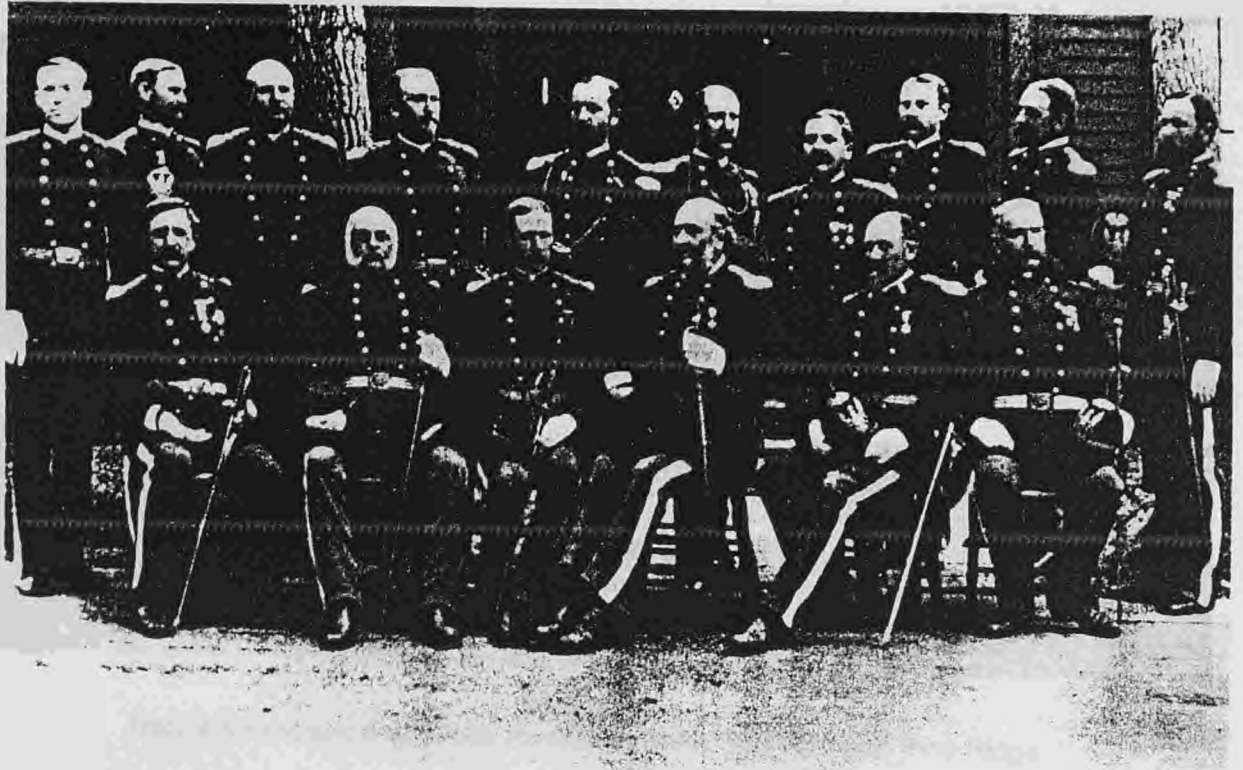

Parmeter, Parks, Broks, Bonesteel, Cornman, Williams, Ebstein, Burton, Duncan
Miles, Stone, Sparrow, Morrow, Boyle, Houghey
21th U.S. Inf. at Fort Sidney, Nebraska 1884



Fort Sidney Parade Ground 1867
Located approximately between present 5th and 6th Ave. and Jackson & Linden Streets

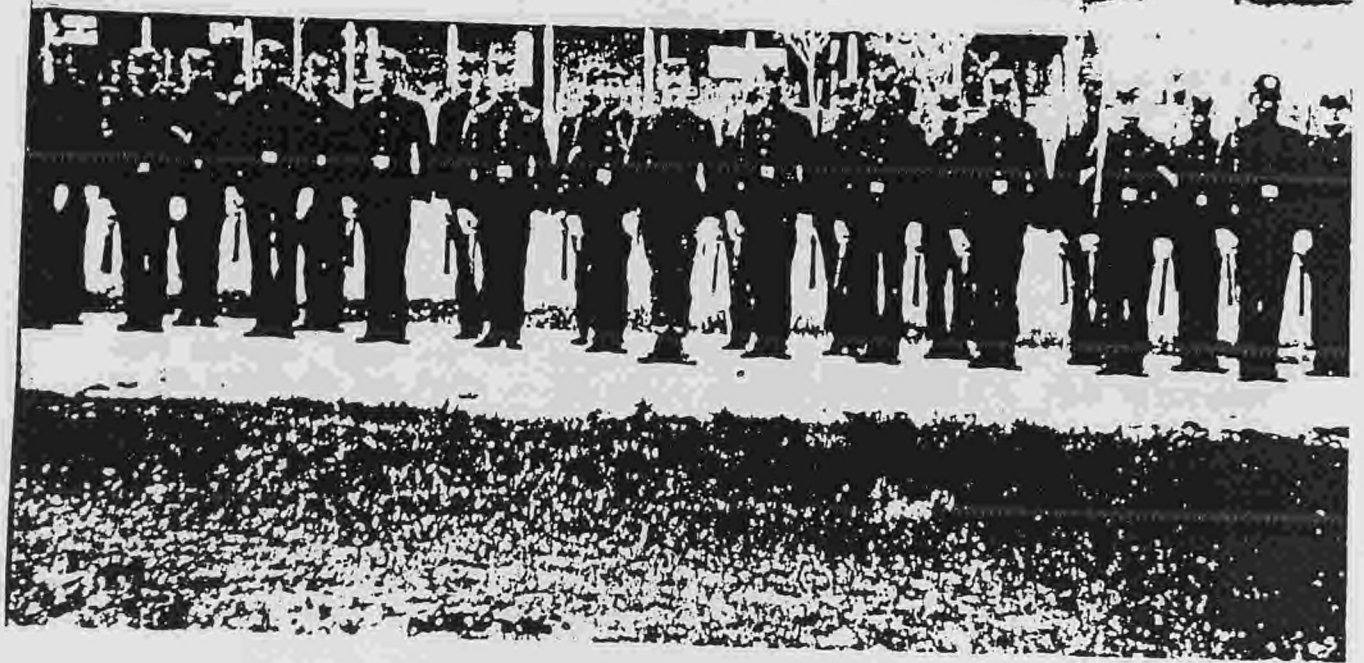

Company I
Native Americans from Sioux Nations in Brule, Yankton, and Pine Ridge.

CHRIST EPISCOPAL CHURCH -- MOTHER CHURCH OF THE PANHANDLE #
Sidney, Nebraska

The Episcopal mission movement that generated churches across the western frontier of America began somewhat later than did those of some other churches, but its efforts were a historic first on this high plains region which saw little settlement by the white man until the Civil War brought a need to link East with West by a railroad in a sprawling, fighting new republic caught up in deadly combat.

Those early missionaries were America's heroes in the truest sense of the word for they brought to the unfolding frontier CIVILIZATION. The difficulty of their role was well defined by one of its participants, Bishop Talbot, as he described the scope of his missionary territory as encompassing the present states of Indiana, Missouri, Wisconsin, Iowa and later Kansas, Nebraska and Wyoming. Bishop Talbot called himself "the Bishop-of-All-Outdoors."¹ Another early Episcopal bishop whose domain included present day Texas and Montana when called to build churches, baptize and confirm both red and white men, remarked: "O, for a man who can ride like a cowboy; pray like a saint; preach like an apostle and having some food and raiment, be therewith content."²

Actually, the early history of the Episcopal missionary movement in Sidney town is linked with the military. Sidney town had its beginning with the building of the Union Pacific Railroad and the establishment of Fort Sidney, built by the United States Government to protect railroad workers from hostile Indians.

Several officers at the Fort were Englishmen with religious affiliations in the Anglican Church. They were layreaders and parishiners of Christ Episcopal Church. They were instrumental in bringing members of Company I, Sioux Indians, into Christ Episcopal Church.

The hand of woman also played its part in establishing Christ Episcopal Church. Those officer's wives accepted responsibility in raising money, teaching Sunday School classes and other responsibilities allowed by the Church at the time. An old letter written to her sister from one of these women states the feelings of many women who found themselves cast on the "wild frontier." [Sidney was known as the "wildest town on the line" at that time.] The letter states: "What do you think? We have been to church this morning for the first time in two years!" [An Episcopalian priest from Omaha had conducted services in the schoolhouse.] "I was astonished to see such a good congregation. The clergyman seemed to be a very earnest, good man and gave a plain earnest talk from the text. There is NO PLACE ON THE FACE OF THE EARTH WHERE PREACHING AND TRUE MISSIONARY WORK IS MORE NEEDED THAN HERE."

The Episcopal Church continued to send missionary clergymen and bishops to Sidney. In 1877 Father Gerhard of North Platte instituted Episcopal services every second week -- the first REGULAR services held in the frontier community. Two other Christian denominations likewise began services at that time, Methodist and Catholic.

Early Episcopal services were held in the Masonic Lodge. As recorded: "Some twenty families were estimated as connected with the church and a \$60 a month pledge in support of the clergyman. An organ, prayer books and hymnals and a communion plate have been purchased. A Guild is organized.

"June 11 and 12 a Bazaar was held at the Post Theatre from which \$425 was realized. On August 3, 1886, J. Thomas Clarkson gave the Mission one lot in Sidney -- Lot 6 in Block 25 of the Clarkson Addition. August 19, two lots -- 3 and 4 of Clarkson Addition -- were purchased for \$350 of which sum \$300 was given by Bishop Worthington and \$50 by the Guild. These lots were deeded to the CATHEDRAL CHAPTER OF THE DIOCESE OF NEBRASKA in trust for the use of the Episcopal Church.

"During the rest of the summer subscriptions amounting to \$330 were obtained for the church. Mr. F. M. Ellis, Omaha architect, drew up plans for the building; Mr. Thomas W. Walsh contracted for the stone work at \$317.

"Corner stone of church laid, November 23, 1886 by the Masonic Fraternity and Bishop Worthington consecrated the new church building." 2.

After the church building was consecrated on July 26, 1889, it became the official chapel for Fort Sidney. The vicar was U.S. Army Chaplain Thomas Barry. Vestry president was Captain Ebenezer Stone. Lieutenant Cornman supervised the Sunday School. Most of the Sioux Indian troopers of Company I were confirmed by Bishop Hare. Records state that Army officers, both Indian and White enlisted men, Sidneyites--saved and unsaved--railroad workers and farmers with their families filled the little church building to capacity on that historic July 28, 1889, when Christ Episcopal Church was consecrated.

The historic church -- listed on the NATIONAL REGISTRY OF HISTORICAL BUILDINGS -- has served the community for 118 years and is still in prime condition. A few construction changes have taken place over the years. A narthex and choir loft built from the native field stone once used in the old Cheyenne County Courthouse (razed for a new "Modern" type structure was added on the north side in 1962). A parish hall was added on the east side of the church, instrumented by Father Wright Johnson in 1950. The front entranceway has been changed from the northside to the westside. The quaint bell tower attracts many people's attention as does the tolling on Sunday morning when either the priest or an acolyte ring the bell that hangs there to call people to morning worship and communion. The original bell has disappeared. Dr. Hull Cook replaced it with an antique bell once used in an old Spanish mission in Questa, New Mexico.

Beautiful stained glass windows, given the church as memorials by parishiners and members of Sioux Indian Company I, create an atmosphere of reverence and peace. Specifically the fourth window on the south side is

evidence of our Indian heritage. It is called THE INDIAN WINDOW. The blue and purple lines depict the water and sky. The shades of green depict the Earth's vegetation. The sun and moon shed rays from the top two corners. A cross of gold is superimposed over all God's creation. This window is of historical significance not only for what it states about the Indian's ability to implement Christianity into his or her faith, but because it was given the church by a company of Sioux Indians.

* Address given by Mrs. Dorothy E. Holloway at the MORMON TRAIL REENACTMENT held in Sidney, Nebraska, May 9, 1997

1. "Quickening Missionary Zeal Brings Church to Northwest," THE WYOMING CHURCHMAN (Centennial Edition), May 1959, pp. 6,8

2. Ibid.

3. Genevieve Campbell, CHRIST EPISCOPAL CHURCH OF THE PANHANDLE ONE HUNDRED TEN YEARS OLD, Country Printers, 1996

CHRIST EPISCOPAL CHURCH, Sidney, Nevada, 1873-1880

September 1873 - The church was held in Sidney by Rev. Dr. Page
Case, from Sept. 1873 to Dec. 1873. A mission was organized, Mr.
Gauglass being pastor & Mr. Page being agent. \$1500. Mr. Case left
occasional services were held by various clergymen. Mr. Clarkson
continued these services for 1874. A choir was organized the same
winter 1873.

From 1874-1875, Rev. Dr. Page held services to March 1875.

The vesting of the church in the hands of the congregation was a visitation
April 1875 & 1876. The church was held by Rev. Dr. Page, who was
baptized in the church. The church was organized by the
congregation, and the following officers were appointed:

Wm. G. Gauglass, Pastor; Wm. G. Gauglass, Treasurer; Andrew J. Haskell,
Clerk; Wm. G. Gauglass, Steward; Wm. G. Gauglass, Supt. of
Singing.

At this visitation, eighteen
families were settled in the church. The church was
planned in the summer of 1875.

The church was held by Rev. Dr. Page, who was
baptized in the church. The church was organized by the
congregation, and the following officers were appointed:

Wm. G. Gauglass, Pastor; Wm. G. Gauglass, Treasurer; Andrew J. Haskell,
Clerk; Wm. G. Gauglass, Steward; Wm. G. Gauglass, Supt. of
Singing.

History.

The church was held by Rev. Dr. Page, who was
baptized in the church. The church was organized by the
congregation, and the following officers were appointed:

Wm. G. Gauglass, Pastor; Wm. G. Gauglass, Treasurer; Andrew J. Haskell,
Clerk; Wm. G. Gauglass, Steward; Wm. G. Gauglass, Supt. of
Singing.

The church was held by Rev. Dr. Page, who was
baptized in the church. The church was organized by the
congregation, and the following officers were appointed:

Wm. G. Gauglass, Pastor; Wm. G. Gauglass, Treasurer; Andrew J. Haskell,
Clerk; Wm. G. Gauglass, Steward; Wm. G. Gauglass, Supt. of
Singing.

The church was held by Rev. Dr. Page, who was
baptized in the church. The church was organized by the
congregation, and the following officers were appointed:

Wm. G. Gauglass, Pastor; Wm. G. Gauglass, Treasurer; Andrew J. Haskell,
Clerk; Wm. G. Gauglass, Steward; Wm. G. Gauglass, Supt. of
Singing.

The church was held by Rev. Dr. Page, who was
baptized in the church. The church was organized by the
congregation, and the following officers were appointed:

Wm. G. Gauglass, Pastor; Wm. G. Gauglass, Treasurer; Andrew J. Haskell,
Clerk; Wm. G. Gauglass, Steward; Wm. G. Gauglass, Supt. of
Singing.

The church was held by Rev. Dr. Page, who was
baptized in the church. The church was organized by the
congregation, and the following officers were appointed:

Wm. G. Gauglass, Pastor; Wm. G. Gauglass, Treasurer; Andrew J. Haskell,
Clerk; Wm. G. Gauglass, Steward; Wm. G. Gauglass, Supt. of
Singing.

The church was held by Rev. Dr. Page, who was
baptized in the church. The church was organized by the
congregation, and the following officers were appointed:

Wm. G. Gauglass, Pastor; Wm. G. Gauglass, Treasurer; Andrew J. Haskell,
Clerk; Wm. G. Gauglass, Steward; Wm. G. Gauglass, Supt. of
Singing.

The church was held by Rev. Dr. Page, who was
baptized in the church. The church was organized by the
congregation, and the following officers were appointed:

Wm. G. Gauglass, Pastor; Wm. G. Gauglass, Treasurer; Andrew J. Haskell,
Clerk; Wm. G. Gauglass, Steward; Wm. G. Gauglass, Supt. of
Singing.

The church was held by Rev. Dr. Page, who was
baptized in the church. The church was organized by the
congregation, and the following officers were appointed:

Wm. G. Gauglass, Pastor; Wm. G. Gauglass, Treasurer; Andrew J. Haskell,
Clerk; Wm. G. Gauglass, Steward; Wm. G. Gauglass, Supt. of
Singing.

HISTORY
CHRIST EPISCOPAL CHURCH, Sidney, Nebraska, 1879-1889

September 1879--Services were held in Sidney by Rev. Wm. Page Case, from Sept. 1879 to May, 1880; & a mission was organized, Mr. Douglass being warden & Mrs. Persinger, Clerk. After Mr. Case left, occasional services were held by various clergymen. Bp. Clarkson confirmed seven persons May 2\80, & also visited the place sometime before 1884.

March 1886--Rev. John H. Babcock held services in March /86.

Bsp. Worthington, accompanied by Rev. Babcock, made a visitation April 15th & 16th, 1886; at which time four children were baptised. As no records of the organization could be found, the Bishop organized a Mission, by the name of "CHRIST Mission," & appointed the following officers: Warden, Col. E. W. Stone; Treasurer, Andrew J. Haskell; Clerk, Fred H. D. Castro. Lieut. Dan E. Cornman was appointed Supt of Sunday School; & Col. Stone, lay reader. At this visitation, eighteen persons partook of the Holy Communion; some twenty families were estimated as connected with the church; and \$60 a month pledged in the support of a clergyman. An organ, prayer books & hymnals & a communion plt have been purchased; & the use of a hall for services had been kindly offered by the Masonic Fraternity. A Guild was organized: Mrs. Fred E. H. Ebstein Treasurer, Mrs. Douglass, President, and Mrs. Morgan, Secretary.

March 25th 1886--At the request of the Bishop, Mr. Babcock took chg. of the mission, May 25th, 1886. June 11th & 12th a Bazar was held at the Post Theatre, from which \$425 was realized. July /86. Mr. Haskell resigned, & Robert Henry Douglass was appointed Treasyner. Aug. 3/86, J. Thom. Clarkson gave the Mission one lot in Sidney - Lot No. 6, in Block 25 of Clarkson's Addition. ... Aug. 19/86, two lots - Nos. 3 & 4, in Block 2 of Clarkson's Addition--were purchased for \$350, of which sum \$300 was given by Bp. Worthington, & \$50 by the Guild. These lots & the one given by Mr. Clarkson were deeded to "The Cathedral Chapter of the Diocese of Nebraska," in trust of the use of the Protestant [the word "Protestant" marked through] Episcopal Church. --On Nov. 1886, Mr. Douglass resigned, & Edward M. Mancourt was appointed Treasurer. -- During the summer of all of '86, subscriptions to the amount of \$330. were obtained for a church. Plans for the church were obtained of F. M. Ellis, architect, Omaha; & a contract for the stone work was let to Thos. W. Walsh, for the sum of \$317., Nov. 3/86.

Corner stone of Church laid, 11/23/86. Tues. & Wed., Nov. 23 & 24/86, Bp. Worthington visited the Mission. Tues. P.M. the Corner Stone of the Church was laid, by the Masonic Fraternity & the Bishop; Evg (?) Bp. preached & confirmed two. Wed. am. the Bp. administered H. C.--At a Dolls' Fete & Fair held on the 14th-15th of Dec./86, nearly \$360 was realized for the Building Fund.--Feb. 9/87. a contract was made with A. Pease to finish the church for \$1300.-- Tuesday in Easter Week, April 12th, 1887, the first annual meetings of the Mission & of the Guild were held at the house of Capt. Ebstein.-- May 22/87 after Ascension Day, the church was so far finished that services were held.

Continued: HISTORY, CHRIST EPISCOPAL CHURCH, Sidney, Nebraska

The total cost of the building & furniture was about \$1900. Rev. J. H. Babcock resigned his charge, May 25th, 1887.

December 1887--The Rev. Callaghan McCarthy had charge December 1887 to December 1888.

April 1889--The Rev Thomas W. Barry chaplain, U.S.A. had charge from April 1st, 1889 to June 1st. 1891.

September 1890--The Rev. Robert G. Osborn took charge of the Mission Sept 15th 1891;

June 12th 1892--and resigned June 12th 1892 to become Chaplain of the Platte Institute Kearney Neb.

Church Consecrated. 7/28/89. 'Christ' Church was Consecrated by Bishop Worthington, June 28-1889; Presbyter. T. W. Barry being in charge of the Mission.

DATE	NAME	ADDRESS	TELEPHONE
1924			
April	WILSON, George	215 N. 1st St.	5-1234
April	DeWitt, James	100 E. 2nd St.	5-2345
April	SUNSHINE, Light	123 N. 3rd St.	5-3456
April	OPPERHEIMER, Paul	456 E. 4th St.	5-4567
April	BIRD, George	789 N. 5th St.	5-5678
April	WATSON, James	101 E. 6th St.	5-6789
April	CLEBURNE, Joseph	112 N. 7th St.	5-7890
April	JOHNSON, Laura	123 E. 8th St.	5-8901
April	SHERLOCK, Laura	134 N. 9th St.	5-9012
April	CUSHING, Edward	145 E. 10th St.	5-0123
* April	DELEASTRO, James	156 N. 11th St.	5-1234
April	CHOLVIS, Harry	167 E. 12th St.	5-2345

Families.

*Oppenheimer
*LeCastro

DATE	NAMES	FAMILIES		RESIDENCE, ETC
		AGE	B.C.C.	
1886				
April	DOUGLAS, Marana (widow) (died, Jan. 1899)	--	B.C.C.	2nd & Walnut
April	Susan	20	B.C.C.	Removed to Montana Ter.
April	Robert Henry	18	B.C.C.	
April	LA MUNYON, John M.	--	B.C.	1st & Chesnut
	Caroline (Douglas)	17	B.C.C.	Removed
	Joseph	--	B.	
	Arthur Gordon	17	B.	
	Gertrude May	16	B.	
April	BURGER, Lloyd (Lutheran)	--	B.	Chesnut b. 16th & 2nd
	Annie (Douglas)	53	B.C.C.	Removed to Montana Terry.
	Irene Laverne (born Sept. '86)	--	B.	
* April	OPPENHEIMS, Mark (Jew)	--		Walnut & Cleveland
	Amelia (Bolger)	--	B.C.C.	Removed
	Benjamin Walker (Removed May 1887)	--		
April	MINSHALL, Benjamin	73	B.C. (in England)	
	George	30	B.	Rose, 1/2 mile S.
April	NORVELL, James W.	--	B.C.	
	Lizzie A. (Wingo)	16	B.C.C.	
	Clyde Wingo (born Feb. 1, '87)	--		1st & Walnut
	Mildred Ruth	11	B.	Removed to Texas
	Irene	9	B.	
	James G.	5	B.	
	Margaret	1 1/2	B.	
April	CLEBURNE, Joseph	--	B.C.	Rose & Myrtle
	Miss Minnie	20?	B.	Removed
April	JOHNSON, Lemuel	18		Taken by Norvells to raise; been with them since 7 yrs. old.
April	SHERLOCK, Laura (Mrs. John Cleburne)	--	B.C.	
April	CUSHING, Howard B. (Keziah Smith)	-- 18		Chesnut, 1st & Cleveland
	Charlotte Allen (Died April 19, 1887)	3	B.	Removed
	Olive Bessie	1	B.	
* April	DELEASTRO, Fred H.	--	B.	5th, w. of Rose
	Nellie M. (Cunningham)			
	Winifred Bertha (born in '81)			Withdrawn
	Gary Victor (born in '83)			
	* Gracia (born in '85)			*[information added later]
	* Fanny (born in '89)			
April	CHOWINS, Harry W.	--	B.C. (in England ?)	
	Mary Annie (Battan)	--	B.bb (Methodist)	
	William W.	19	B.bb	
	Lillie May	13	B.bb	Front, Walnut & Chesnut

*Oppenheimer

* LeCastro

DATE	NAMES	FAMILIES		RESIDENCE, ETC.
		AGE	B.C.C.	
1886				
April	COUCH, William C.	46		2nd & Vine
	Arabella (Hutchins)	35		
	Nana Florence	13		
	(niece & adopted)		B.	
April	SMITH, Peter	--	B.	Chestnut & [illegible]
	Mary A. (Voeght)	--	(England)	Removed
	Alice	--	B.	
	Annie May	--	B.	
	Carrie Louise	--	B.C.	
	Jessie Delia	--	B.	
April	HOWARD, Wm. S.	--	B.C.	6 miles S.E., Section 24
	Lena	--	B.C.C.	Moved to Newark, S.E. of
	Florence May	--	B.C.C.	Kearney
	Hubert	--	B.	
April	FIELD, Charles H.	36	B.C.C.	Rose & 1st & 2nd
			(England)	
-Oct.	Henretta R. (Schields)	19	B.C.C.	Removed to California 1890
Nov.	ADDISON, G. Chabin	--	B.	Removed to California--
			(Baptist)	San Jose, March 12, 1887
	Flenda L. (Cowdin)	--	B.	
	Belle Luella	16	B.	
April	MORROW, Henry A.	--	B.	
	Isabella (Graves)	--	B.C.C.	
	Henry Mervale	--	B.C.C.	
	Frank	13	B.	
	Belle S.	11	B.C.C.	
	Malcolm	7	B.	
April	STONE, Ebenezer W.,	--	B.C.C.	Fort Sidney
	RT. LT. COL.			Removed to New York City
	Imogen (Potter)	--	B.C.C.	
April	CORNMAN, Daniel,	--	B.C.C.	Fort Sidney
	1ST LIEUT.			Removed March 19/87
	Julia (Leighton)	--	B.C.C.	
	Leighton	--	B.	
	Daniel Roberts	--	B.	
April	EWEN, CLARENCE. Surgeon	--		Fort Sidney
	Mary A. (Mills)	--	B.C.C.	Removed
	Addie	--	B.	
April	EBSTEIN, Frederick H. E.,	--	B.	Fort Sidney
	CAPT.		(Lutheran)	
	Jeanne V. (Smith)			Removed to Fort Niagara,
				New York
April	HAUGHEY, CAPT.	--	-----	Fort Sidney
	Mrs.-----	--	B.	Removed March 18, 1887
	Isabelle Sparks	20	B.C.C.	

DATE	FAMILIES		RESIDENCE, ETC.
	AGE	B.C.C.	
1886			
April	PARKE, John S. FST, LIEUT.	-- -----	Fort Sidney Removed to Lexington, VA, 1891
	Henrietta (Brooke)	-- B.C.C.	
	Genevieve	1 B.	
	John Lloyd (born Jan 9/87; died Jan 30/87)		
	Mary (born in 1888)	B.	
	Pauline (born in 1890)	B.	
April	SPARROW, Solomon FST. LIEUT	-- -----	Fort Sidney
	Elizabeth M. (Boyle)	-- B.C.C.	Removed to Fort Niagara, CT, 1892
Sept.	DOWNEY, MAJOR Mrs. Downey	-- ----- -- B.C.C.	Fort Sidney
Sept.	MANCOURT, Edward M. Mattie Elizabeth	25 B.C.C.	Removed to Utah, March, 1887 Removed to Columbus, Ohio
	Kenney	22 B.C.C.	
	Lester (born in 1888)	B.	
1887			
April	BUFFINGTON [given name not listed] Mrs. Buffington ["daughter" listed]	[ages and church information not listed]	Removed to California
Jan.	STROTHERS, Andrew Mrs. Strothers [2 children, names not given]	-- ----- -- B.C.	Removed to North Platte, 1888; returned to Sidney, Aug., 1894
Jan.	ELMER, Edwin P. Harriet P. Edna Alfred T. Rosalia Estelle	-- ----- -- B.C.C. 11 B.C.C. 9 B. 1 B.	12 on W., near Bronson's Returned May 1st 1892 Removed to Fort Leavenworth September 1892
Feb.	BOENCHARD, Cyrus Amanda S. (Bungland) Blanche Olive	-- B. -- B.C. -- B.	Barber--works for Snyder. Removed to Grant, & lapsed.
1886			
May	OLDERSHAW, John Susan (Edes) Jennie (born March 13/86) Edith (born '89) Minnie	-- B.C. -- B.C. B. B. B.	(England)
[Month not listed.]	MORGAN, S. C. R. C. Mrs. Morgan (Gates)	-- ----- -- B.C.C.	Removed 1889.
[Month not listed.]	ADAMS, Wm. Henry Sarah Belle (Shubert) Luella (born March 24/'79) Howard (born March 20/'84)	-- B.C.C. -- B.C.C. B.C.C. B.	Removed to Grand Falls February 1892

DATE	NAMES [No. month or year listed.]	FAMILIES		RESIDENCE, ETC.
		AGE	B.C.C.	
	KUHN or COHN, Michael Bertha	-- --	----- -----	Jews
	[No month or year listed.] POMEROY, Edward V. S. Mary A.	-- --	B. B.C.C.	13 miles N. W.
1890	June JENNER, George W. Hattie	-- --	B. -----	
June	LA MAR, L. Charles BAND LEADER Alice	-- --	B. B.C.C.	Fort Sidney Removed to Fort Niagara, NY
June	WITTICH, Willis LIEUT. (been Luth.) Lillian	-- --	B. B.	Removed 1890
June	POLAND, John S. LUT. LEVEL Mrs. Poland	-- --	B.C.C. B.C.C.	Removed to Fort Russell, Cheyenne, Wyo.
June	MC FARLAND, Munroe LIEUT. Mrs. McFarland Bessie Cunita [or Carita]	-- -- -- --	B. B. B. B.	Removed to Fort Randall, South Dakota. Returned May 1st 1892 Removed to Fort Leavenworth, September 1893.
June	HUDSON, Harry Mary	-- --	B. B.C.C.	Removed to Walla Walla, Washington, 1892
June	BURGER, Samuel L. Annie Irene Cunice Isabel Lloyd Douglas (born in 1893)	-- -- 4 2	B. B.C.C. B. B. B.	
June	LEWIS, Daniel W. Mary E.	-- --	----- B.C.C.	Removed 1892
June	MOORE, Chas. A. Mary Horace A. Washington C. Grace	-- -- 20 16 10	----- B.C.C. B. B. B.C.C.	Removed to Grand Island Returned 1894

DATE	NAME	FAMILIES			RESIDENCE, ETC.
		AGE	B	C C	
1890					
June	TAYLOR, Joseph	----	B	C C	
	Mary Elizabeth	----	B		
	Lewis E. "Guy"	4	B		
	BALDRY, Walter	25	B		
	Alfred	----	B	C C	
	Fanny	----	B	C C	Removed to Denver, 1892
	Henry A.	20	B		
	William Samuel	17	B		
	Grace Estella	14	B		
June	SOLOMONSON, Adolph	----	-----		
	Mrs. (Divorced)				
	Martha	15	B	C C	
	Rosa	17	B	C C	
June	NEEVES, Mark M.	----	B		Removed, Sept. 1893
	Laura E.	----	B		
June	MYERS	----	-----		Died 1892
June	RAYNN, Henry	----	B		Removed
	Raynn, Victor	----	-----		
Sept	CANUTH, Arthur J.	----	B	C C	Removed
	Clara B. (Wilkins)	----	B	C C	
	Arthur J., Jr.	3	B		
	Edgar W. (born in 1892)		B		
Sept	BLANCHARD, George F.	----	B	C C	Removed to Fayetteville, Ark.
	Marie Louise	----	B	C C	
	Julia Emily	----	B	C C	
	Belle C.	----	B	C C	
	Maud	----	B	C C	
	Mollie	----	B	C C	
	Charles Peck	----	B	C C	
	Fay Holbrock	7	B	C C	
Sept	STOWITTS, Arthur D.	----	B	C C	
	Mary (Blanchard)	----	B	C C	
	Margarite Fay (born in 1891)		B		
	Dorothy Ashley (born in 1894)		B		
	Helen	----	B		
Sept	BROOKE, Edward H.	----	B		Removed to Fort Niagara, NY
	Margaretta (McClentock)	----	B	C C	in 1892
	Margaretta (born in 1890)		B		

DATE	NAMES	FAMILIES		RESIDENCE, ETC
		AGE	B.C.C.	
1891				
Sept.	MILLER, Robert Alexander		B.C.C.	Removed to Grand Island
	Helen Louise	--	B.C.C.	
	Charles Clinton	--	B.C.C.	
Sept.	MC LEENEN, Edward	--	B.C.	
	Emma (Johnson)	--	B.	
1892				
May	BOYL, CAPT. W.E.	57	-----	Fort Sidney
	Mrs. Boyl	--	B.	Removed to Montblain, N.D. (?)
	William			
Aug.	CLEMENTS, George Stuart	--	B.C.C.	Sidney--8 mi. S. E.
	Margaret A. V.	--	B.C.C.	Gone to England 1896.
	George Stuart, Jr.	4	B.	
	Queen Laura Uriefryde	10 months	B.	
	Catheleen Victoria May	Lillian	B.	
Aug.	LYSTER, William J.	--	B.C.C.	Removed to Plattsburg Barracks 1894
	LIEUT. COL 21st Inft.			
	Ailine	--	B.C.C.	
	Theodore	--	B.C.C.	
Aug.	SEAY, Samuel,	--	B.C.C.	Removed to Ft. Omaha, 1894
	LIEUT.			Removed to Vancouver Brks., WA

[Family names listed in Register between Aug. 1892 and Oct. 1895]

SNYDER, Henry	adult	B.C.C.	
Maggie	adult	B.C.C.	
GRIFFITH (Baptist)	--	-----	
Mattie	13	B.	
Eddie	10	B.	
BEECHER, George Allen	--	B.C.C.	Removed to North Platte NE
Florence Adella (George)		B.C.C.	
ATKIN, Auburn Wayland	--	B.C.C.	
Lulu (Barnhardt)	--	B.C.C.	
Clarke Wayland (born in '95)		B.	
BASSETT, William	--	B.C.C.	
Susan (Douglas)	--	B.C.C.	
Kenneth Douglas (born in '94)		B.	
Helen Marie (born in '97)			
Donald Frederick (born in '99)			

9

DATE
1987

THE SIDNEY TELEGRAPH
Sept. 21, 1987



BLESSING — The Rt. Rev. James Warner, right, Episcopal Bishop of Nebraska, blesses the rededicated cornerstone of the Christ Episcopal Church. The ceremony Sunday morning marked

the replacement of the cornerstone after being opened last year. On the left is Rev. Ray Grieb, installed Sunday as new rector of the Sidney Church.

Telegraph Photo by Gordon R. Tustin

DATE	NAMES	FAMILIES		RESIDENCE, ETC.
		AGE	B.C.C.	
1892				
Aug	STRUTHERS, Andrew	--	-----	
	Caroline (Brown)	--	B.C.C.	
	Andrew Roy	12	B.C.C.	
	Mary Grace	10	B.C.C.	
	Richard George	7	B.C.C.	
Aug.	ROSE, John			Removed to York, NE
	Mary Ann	--	B.	
	Rosa	--	B.	
	Cynthia Ellen	--	B.	
Aug	STROEBLE, Lawrenz Theodore		-----	Gone to Omaha.
Aug	MILES, Wm. Patton	--	B.C.C.	
Nov	Eva May (Whitman)	--	B.C.C.	
	Eva	3	B.	
	Mildred Idella	2	B.	
Aug	CALAHAN, Charles Clinton		-----	
	Mary Elizabeth (Cleybourne)		B.C.C.	
Aug.	BORDWELL	--	-----	
1895				
Nov. 10	STROUT, Frank H.	32	B.C.C.	Removed Nov. 1896 to Indianola, Neb.
	Ruah May (Hobson)	28	B.C.C.	
	Ruah Esther	2	B.	
	Kenneth Hobson	10 wks.	B	
Nov.	ADAMS, W. H.	--	B.C.	
	Sarah Belle	--	B.C.	
	Luella B.	--	B.C.C.	
	Howard	--	B.	
Nov.	ATKINS, Auburn W.	--	B.C.C.	
	Lula	--	B.C.C.	
	Clark W.	--	B.	
	Allen	--	B.	
	Auburn Huft (Hugh)	--	B.	
Nov.	BASSETT, W. F.	--	B.C.	
	Susie	--	B.C.C.	
	Keneth (Kenneth)	--	B.	
	Hellen Marie	--	B.	
	Donald Frederick	--	-----	
Nov.	BROWN, Mrs.	--	B.C.C.	
Nov.	BORDWELL	--	-----	Removed
	Frank	--	B.C.C.	
	Vinnie	--	B.C.C.	

DATE	NAMES	FAMILIES		RESIDENCE, ETC.
		AGE	B. C. C.	
1895				
Nov.	CHOWINS, Harry W.	--	B. C. C.	
	Mary Annie	--	B. C. C.	
	Wm. W.	--	B. C. C.	
	Lillie May	--	B. C. C.	
Nov.	CHAMBERS, Charles P.	--	B. C. C.	
	Mary A.	--	B. C. C.	
	Ezra	--	-----	
	Clarence S.	--	B.	
	Robert Otis	--	B.	
	Guy Cleveland	--	B.	
	Anna Rebecca	--	B.	
	Eunice Viola	--	B.	
Nov.	DAUGHERTY, John	--	B.	
	Kizzie (Cushing)	--	B. C. C.	
	Bertha	--	-----	
	Grace	--	-----	
	Jennie Cushing	--	B.	
	Jessie Cushing	--	B.	
	Fred Cushing	--	B.	
[DATES BETWEEN 1895 and 1901 were not listed]				
	GRIFFITH, Mary	--	B. C.	
	GRIFFITH, Mattie	--	-----	
	DIVINE, Mr.	--	B. C. C.	
	Mrs. Divine	--	B. C. C.	
	Ralph	--	B.	
	Esther	--	B.	
	GREENLEY, Andrew K.	--	-----	
	Eliz. (R. C.)	--	B.	
	Martha Regina	--	B.	
	Katherine	--	B.	
	Albert David	--	B.	
	Roy Earnest	--	B.	
	GUSTAVISON, Annie	--	B. C.	
	GUSTAVISON, Ella	--	B. C.	
	HEIST, Margaret J.	--	B. C.	
	George Washburn	--	B.	
	HARRIS, Rubley D.	--	-----	Removed
	Edith B.	--	B.	
	Spence Robyn	--	B.	
	JOHNSON, Grace	--	B. C.	
	JOHNSON, Annie	--	B.	

DATE	NAMES	FAMILIES		RESIDENCE, ETC.
		AGE	B.C.C.	
(DATES BETWEEN NOVEMBER 10, 1895 and 1901 NOT LISTED]				
	LYON, Otis D.	--	B.C.C.	California
	Catherine A.	--	B.C.C.	
	Myrtle F.	--	B.C.C.	
	Ruby C.	--	B.	
	Blaine C.	--	B.	
	MC LENNEN, Edward	--	B.C.C.	
	Emma	--	B.C.C.	
	Jas.	--	B.C.	
	Margret	--	B.C.C.	
	Irene	--	B.	
	John M.	--	B.	
	MOORE, Mrs. Charles	--	B.C.	
	Washington	--	-----	
	MIL ES, W. P.	--	B.C.	
	Mrs. Mil es	--	B.C.	
	Eva	--	B.	
	Mildred	--	B.	
	OLDERSHAW, John	--	B.C.	
	Susan	--	B.C.C.	
	Jennie	--	B.C.C.	
	Edith	--	B.	
	Minnie	--	B.	
	OXFORD, [illegible] P.	--	B.C.	
	POMEROY, Edward V. S.	--	B.C.C.	
	Margaret	--	B.C.C.	
	STOWITTS, A. D.	--	B.C.C.	
	Mary B.	--	B.C.C.	
	Margurite	--	B.	
	Dorothy Ashley	--	B.	
	Helen Eliz.	--	B.	
	STRUTHERS, Andrew	--	-----	
	Caroline	--	B.C.	
	And. Roy	--	B.C.C.	
	Grace M.	--	B.C.C.	
	Richard Geo.	--	B.	
	Hazel	--	B.	
	SNYDER, Mrs. Henry	--	B.C.	
	SNYDER, Maggie	--	B.C.	
	TAYLOR, Joseph	--	B.C.C.	Removed
	Orpha B.	--	B.C.C.	
	Lewis	--	B.	
	Guy	--	B.	
	Alice Ruth	--	B.	

DATE	NAMES	FAMILIES		RESIDENCE, ETC.
		AGE	B.C.C.	
[DATES BETWEEN NOVEMBER 10, 1895 and 1901 WERE NOT LISTED]				
	THOMPSON, John	--	B.C.	
	Mrs. Maud May	--	B.C.	
	Leney Samuel	--	B.	
	Vesta Eliz.	--	B.	
	Clara	--	B.C.	
	WEBSTER, Dora Belle	--	B.C.C.	
	Beatrice	--	B.C.C.	
	Lea	--	B.	
	WEISER, Tho. F.	--	-----	
	Millissia	--	-----	
	YOUNG, Susie C.	--	B.C.	

1901 REVISED LIST [The following listings of 29 families is mostly duplication of earlier listings, but since a few new families have been added and spellings changed, they are included in this transcription.]

	STOWITTS, A. D., DR.	--	B.C.C.	
	Mary B.	--	B.C.C.	
	Margarite	--	B.	
	Dorothy Ashley	--	B.	
	Helen Eliz.	--	B.	
	ATKINS, Auburn Wayland	--	B.C.C.	
	Lulu (Barnhardt)	--	B.C.C.	
	Clark	--	B.	
	Allen	--	B.	
	Auburn Hugh	--	B.	
	LYON, O. D.	--	B.C.C.	
	Catherine A.	--	B.C.C.	
	Myrtle	--	B.C.C.	
	Ruby C.	--	B.	
	Blaine C	--	B.	
	MC LERNON, Edw.	--	B.C.C. (McLennon)	
	Anna	--	B.C.C.	
	James	--	B.C.	
	Margaret	--	B.C.	
	Irene	--	B.C.C.	
	John M.	--	B.	
	POMEROY, E. V. S.	--	B.C.C.	
	Margaret	--	B.C.C.	
	SNYDER, Henry	--	B.C.	
	Maggie	--	B.C.	

DATE	NAMES	AGE	FAMILIES. B.C.C.	RESIDENCE, ETC
[1901 REVISED LIST]				
	OLDERSHAW, JOHN	—	B.C.	
	Susan	—	B.C.	
	Jennie	—	B.C.C.	
	Edith	—	B.	
	Minnie	—	B.	
	CHOWINS, WILLIAM	—	B.C.	
	Lillie May	—	B.C.C.	
	BORDWELL, FRANK	—	B.C.	Removed
	Verinie	—	B.C.C.	
	DAUGHERTY, JOHN	—	B.	
	Kizzie	—	B.C.	
	Bertha	—	B.C.C.	
	Grace	—	B.	
	CUSHING	—		
	Jennie	—	B.	
	Jessie	—	B.	
	Fred	—	B.	
	ADAMS, W. H.	—	B. C.	
	Sarah Belle	—	B.C.	
	Luella B.	—	B.C.C.	
	Howard H.	—	B.	
	STRUTHERS, ANDREW	—		
	Caroline	—	B.C.	
	And. Roy	—	B.C.C.	
	Grace M.	—	B.C.C.	
	Richard Geo.	—	B.	
	Hazel	—	B.	
	GRIFFITH, MARY	—	B.C.	
	Mattie	—	B.	
	Eddie	—	B.	
	MILES, Wm. P.	—	B.C.	
	Mrs. Eva May	—	B.C.	
	Eva	—	B.	
	Mildred	—	B.	
	DURNELL, Cortland C.	—	B.C.C.	
	Adah Q.	—	B.C.C.	
	Clarence	—	B.	
	Lennie	—	B.	
	Earl	—	B.	
	Roy	—	B.	
	BERMER, Nora Gertrude	—	B.C.C.	

DATE	NAMES	FAMILIES		RESIDENCE, ETC.
		AGE	B.C.C.	
[Revised List 1901]				
	WINKLEMAN, F. E.	—	B.C.	
	Florence A.	—	B.C.	
	Gideon	—	—	
	Edith	—	—	
	Tyrone	—	—	
	Fremont Elanor	—	—	
	BIXBY, SCHUYLER COLFAX		B.	
	Lamfa Belle		B.	
	Winnie Edna	—	B.	
	Harry Lee	—	B.	
	GREENLEY, ANDREW K.		B.	
	Elizabeth (Roman Catholic)		B.	
	Martha R.	—	B.	
	Katherine	—	B.	
	Albert	—	B.	
	Roy Ernest	—	B.	
	JOHNSON			
	Grace		B.C.C.	
	Annie	—	B.	
	CALAHAN, CHARLES C.			
	Mary E.	—	B.C.	
	CLIFTON			
	William D.		B.	
	Dorothy D.	—	B.	
	Bery C.	—	B.	
	Delos Carlton	—	B.	
	PARKS, JOHN		B.	
	Frances Elizabeth	—	B.	
	George Hudson	—	B.	
	Florence Louise	—	B.	
	Charles Fred	—	B.	
	Jack Clayton	—	B.	
	CHAMBERS, CHARLES P.		B.C.C.	
	Susan		B.C.C.	
	Ezra	—		
	Clarence S.	—	B.C.C.	
	Robert Otis	—	B.	
	Guy Cleveland	—	B.	
	Anna	—	B.	
	Viola Eunice	—	B.	

DATE	NAME	AGE	FAMILIES B.C.C.	RESIDENCE, ETC.
[Revised List 1901]				
	BASSETT, W. F.	—	B.C.	
	Susie	—	B.C.C.	
	Kenneth	—	B.	
	Helen Marie	—	B.	
	Donald	—	B.	
	HARRIS, DR. R. D.	—	B.C.C.	hotel opposite R. R. Station
	Edith	—	B.C.C.	
	Spence R.	—	B.C.C.	
	HEIST, MARGARET J.	—	B.C.	Sponsor, Grandmother
	HEIST, GEORGE WASHBURN	—	B.C.	
	TAYLOR, JOSEPH	—	B.C.	
	Orpha	—	B.C.	
	Louis	—	B.	
	Guy	—	B.	
	Alice	—	B.	
	DEVINE, MR. DON	—	B.C.C.	Presbyterian
	Mrs.	—	B.C.	
	Ralph	—	B.	
	Esther	—	B.	
	FITZGERALD, Mary P.	—	B.C.C.	
	Katherine Fitzgerald	—	—	
	FLETCHER, Harry Russell	—	B.	
	Annie	—	B.C.C.	
	Gloss Leslie	—	B.	
	URBAN, John	—	—	Lutheran
	Ellen (Spreckle)	—	B.	
	Annie Sophia	18	B.C.C.	
	HOFFIT	—	—	
	ECKERSON	—	—	
1896				GERING, NEBRASKA
	BONHAM, Mrs. Ann	—	B.C.C.	
	BRASHEAR, Sara Ann	—	B.C.C.	Lives 7 miles W. near Mitchell
	Jeanie Margarita	—	B.C.C.	
	Fix, Doctor	—	—	
	Mrs. Georgina	—	B.C.C.	

DATE	FAMILIES AT THE MISSION STATIONS				RESIDENCE, ETC.
1895	NAMES	AGE	B.C.C.		
April 29	KIMBALL NEBRASKA				
	AMOS, Dr. A. H.	--	B.C.C.		
	Julia	--	B.C.C.		
	Frank Porter	20	B.C.C.		
	Horace C.	18	B.C.C.		
	NEVILLE, Mary	--	B.C.C.		hotel opposite R. R. Station
	WILCOX, John C.	adult	B.C.C.		
	BRADEN, Eva Farmer	--	B.		
April 29	HARRISBURG, NEBRASKA				
	CLAPP, Jones Mendal	--	B.C.C.		Company superintendent
	Florence Celesta	--	B.C.C.		
	Roy Lee	6	B.		
	Afton Glen	4	B.		
	Alo Barr	3	B.		
	CARLISLE, Charles Jefferson B.				Presbyterian
	Clara R. (Vanhorn)	--	-----		
	ENDERLY, Louis F.	--	B.		
	Lou E.	--	B.C.C.		
	Myrl	5	B.		
	FITZSIMMONS, Henry W.	--	B.C.C.		
	Katherine [illegible]	--	-----		
	FLETCHER, Henry Stowell	-	B.		
	Annie	--	B.C.C.		
	Eloise Leslie	3	B.		
	URBAN, John	--	-----		Lutheran
	Ellen (Everett)	--	B.		
	Annie Sophia	18	B.C.C.		
	MOFFIT	--	-----		
	ECKERSON	--	-----		
1895	GERING, NEBRASKA				
	BONHAM, Mrs. Ann	--	B.C.C.		
	BRASHEAR, Sara Ann	--	B.C.C.		Lives 7 miles W. near Mitchell
	Jeanie Marguerite	--	B.C.C.		
	FIX, Doctor	--	-----		
	Mrs. Georgina	--	B.C.C.		

June 1-1924.

Confirmed at Christ Church
Sidney, Neb.

	Age
Elvira Marguerite Campbell -	14
Wilmena Briekey Kennedy -	12
Geraldine Elizabeth Kennedy -	14
Frederick Chester Vath -	14
Marvin Elric Williams -	14
Kenneth Irving Johnson -	12
Lovina Louise Mc Cleughan -	13
Agnes Louise Chambers -	14
Iva Leona Pittam -	14

George A. Decker
Parish



CHALFONTE-HADDON HALL
ATLANTIC CITY, N. J.

INDIVIDUALS

DATE	NAMES	AGE	B.C.C.	RESIDENCE, ETC.
<u>1886</u>				
April	Field, Charles P.H. Medical Doctor	—	B.C.C.	English
April	Jenners, George	—	B.	
April	Pritchard, Harry	21	B.	English
May	Mancourt, Edward M.	—	B.C.C.	
Sept.	Clark, Cora (Miss)	20	B.C.C.	Teacher, leaves June, 1887
Sept.	Goodrich, Emma E. (Miss)	21	B.C.C.	
Sept.	Hobbs, Josephine Douglass	25	B.C.C.	Removed, January, 1887
Sept.	Lacey, Simon	26	B.C.C.	At Fort Sidney
Sept.	Adama, John M.	—	B.	
<u>1887</u>				
May	Kingham, George	19	B.C.	English
<u>1890</u>				
June	Kenney, Elsie L.	—	B.	Sister of Mrs. Mancourt
June	Mancourt, Fred C.	—	B.	
June	Bailey, Lt. Harry L.	—	B.C.	At Fort Sidney
June	Foster, Alexander	—	B.C.	At Fort Sidney
June	Whitaker, Corporal George G.	—	B.	At Fort Sidney
June	Hamblin, Corporal Alfred J.	—	B.C.	At Fort Sidney
June	Morford, Corporal	—	—	At Fort Sidney
June	Sprague, Corporal	—	—	At Fort Sidney
June	Chase, Miss Minnie E.	—	—	
June	Morrow, Lt.	—	B.	Removed to Ft. Niagara, NY on May 1, 1892
June	Van Dieman, Lt.	—	B.C.	" " " "
June	Smith, Miss Emily	—	B.C.C.	" " " "
June	Stirling, Miss Harriet	—	B.C.C.	" " " "
June	Seay, Lt. Samuel, Jr.	—	B.C.C.	" " " "
June	Wiland, Carl	—	B.C.C.	
June	Stone, Col. E. Stone (U.S.A.)	—	B.C.C.	
June	Dorran, Mip	—	B.C.C.	

BAPTISMS: PART A
 1879-1890 CHRIST EPISCOPAL CHURCH, ...

DAY & DATE	PLACE	CHRISTIAN NAME	WITNESSES
Wednesday Oct. 9, 1879	Residence of father
	
	
	
Apr. 27, 1880	
Sunday March 11, 1880

Baptisms.

Sunday May 2, 1880	
Tuesday May 11, 1880	
Thursday May 13, 1880	
Friday May 14, 1880	
Sunday May 17, 1880	
Tuesday May 20, 1880	
Thursday May 22, 1880	
Sunday May 25, 1880	
Tuesday May 28, 1880	
Thursday May 30, 1880	
Sunday June 2, 1880	
Tuesday June 5, 1880	
Thursday June 7, 1880	
Sunday June 10, 1880	
Tuesday June 12, 1880	
Thursday June 14, 1880	
Sunday June 17, 1880	
Tuesday June 20, 1880	
Thursday June 22, 1880	
Sunday June 25, 1880	
Tuesday June 28, 1880	
Thursday July 1, 1880	
Sunday July 4, 1880	
Tuesday July 7, 1880	
Thursday July 9, 1880	
Sunday July 12, 1880	
Tuesday July 15, 1880	
Thursday July 17, 1880	
Sunday July 20, 1880	
Tuesday July 23, 1880	
Thursday July 25, 1880	
Sunday July 28, 1880	
Tuesday July 31, 1880	
Thursday August 3, 1880	
Sunday August 6, 1880	
Tuesday August 9, 1880	
Thursday August 11, 1880	
Sunday August 14, 1880	
Tuesday August 17, 1880	
Thursday August 19, 1880	
Sunday August 22, 1880	
Tuesday August 25, 1880	
Thursday August 27, 1880	
Sunday August 30, 1880	
Tuesday September 2, 1880	
Thursday September 4, 1880	
Sunday September 7, 1880	
Tuesday September 10, 1880	
Thursday September 12, 1880	
Sunday September 15, 1880	
Tuesday September 18, 1880	
Thursday September 20, 1880	
Sunday September 23, 1880	
Tuesday September 26, 1880	
Thursday September 28, 1880	
Sunday September 30, 1880	

BAPTISMS: PART A

NO	DAY & DATE	PLACE	CHRISTIAN & SURNAMES	BIRTH PLACE & DATE
1	Wednesday Oct 8, 1879	Residence of father	Alice SMITH	[not recorded]
2	"	"	Sarah Ann SMITH	"
3	"	"	Annie Mary SMITH	"
4	"	"	Carrie Louise SMITH	"
5	Apr 27, 1880	"	Jennie Delia SMITH	"
6	Sunday March 11, 1880	[not recorded]	Emma Maria CORBIN	"
7	"	"	Mary Allen CORBIN	"
8	"	"	Clara Annie CORBIN	"
9	"	"	Hattie Eudora WHEELER	"
10	Sunday May 2, 1880	"	Alonzo APPLICART	"
11	"	"	Clara Annabel FARMER	"
12	"	"	Lillie May CHOWINS	Fort Sidney, NE March 26, 1873
13	Tuesday May 11, 1880	"	Margaret WILLIAMS	[not recorded]
14	"	"	Clara WILLIAMS	"
15	"	"	Robert WILLIAMS	"
16	Thursday Apr 15, 1886	Masonic Hall	Gertrude May LA MUNYON	Sidney, NE Feb. 15, 1886
17	"	"	Arthur Gordon LA MUNYON	Sidney, NE Oct. 31, 1883
18	Friday Apr 1886 a.m.	"	Charlotte Allen CUSHING	Sidney, NE Jan 4, 1883
19	"	"	Olive Bessie CUSHING	Sidney, NE Aug. 5, 1885
20	Sunday aft. com. June 6, 1886 a.m.	"	Margaret NORVELL	Sterling, CO Dec. 8, 1884
21	"	"	Annie May GODDARD	Havana, KS Feb. 27, 1877
22	"	"	Jennie Belle GODDARD	near Ft. Scott, KS Nov. 30, 1873
23	Sunday 1st aft Trinity June 27, 1886	Masonic Hall	Jeanne Adele STORMS	New York, NY March 23, 1866
24	Wednesday Aug. 25, 1886	House of Mr. Nolen	Susie GODDARD	Sidney, NE Sept. 25th, 1885
25	Sunday Sept. 12, 1886	Residence of Parents	Lena KUHNE	Sidney, NE Aug. 8, 1885
26	Thursday Sept. 30, 1886	"	Selina Johanna FRITZ	Sidney, NE Sept. 8, 1886
27	Sunday Nov. 7, 1886	Masonic Hall	Irene Laverne BURGER	Sidney, NE Sept. 19, 1886
28	Sunday Nov. 14, 1886	"	John Albert GODDARD	Sidney, NE Nov. 4, 1882
29	Sunday Jan. 2, 1887 3:30 p.m.	"	Nora VAN HORN	Las Animas, CO May 22, 1876

Continued: BAPTISMS, PART A: CHRIST EPISCOPAL CHURCH, Sidney, NE

NO	DAY & DATE	PLACE	CHRISTIAN & SURNAME	BIRTH PLACE & DATE
30	Sunday Jan. 2, 1887 3:30 p.m.	Masonic Hall	Margaret VAN HORN	Dodge City, KS Apr. 2, 1879
31	"	"	Lulu Velma NOLEN	Sidney, NE Sept. 13, 1883
32	"	"	Hattie NOLEN	Sidney, NE May 25, 1886
33	Sunday 2nd aft. Epiph. 3. p.m. Jan. 16, 1887	Room in the VanTanel (?) Bldg.	Annie May GRAHAM	Sidney, NE May 16, 1883
34	"	"	Lucy Belle GRAHAM	Wayne Co., MO Sept. 9, 1873
35	"	"	Nana Florence COUCH	Colorado Springs, CO Aug. 22, 1873
36	"	Room in the VanTanell Bldg.	Minnie Evelyn CHASE	near Fairfield, ME Aug. 24, 1873
37	"	"	LaMonte Albert CHASE	near Fairfield, ME Feb. 17, 1872
38	Saturday March 26, 1887	"	Clyde Wingo NORVELL	Sidney, NE Feb. 1, 1887
39	Sunday 4th aft. Easter May 8, 1887	"	Blanche Olive BEOUCHARD	Sidney, NE April 15, 1887
40	Sunday 5th aft. Easter May 15, 1887	"	Jennie OLDERSHAW	Sidney, NE Mar. 13, 1886
41	"	"	Martha Amelia SOLOMONSON	Sidney, NE Feb. 20, 1875
42	"	"	Rosa Augusta SOLOMONSON	Sidney, NE July 12, 1878
43	Sunday 4th in Advent Dec. 18, 1887	Episcopal Ch.	Luella ADAMS	Council Bluffs, IA Mar. 24, 1879
44	"	"	Howard ADAMS	Council Bluffs, IA Mar. 20, 1884
45	Sunday May 27, 1888	Father's house in Sidney	John Frederick JOHNSON	Sidney, NE Apr. 2, 1888
46	Sunday Aug. 19, 1888	Church Sidney	Mary Katharine PARKE	Fort Sidney July 15, 1888
47	Thursday Nov. 1, 1888	"	George Stuart CLEMENTS	S.E. Sidney, NE Aug. 24, 1888
48	Sunday Apr. 28, 1889	Christ Episc. Church, Sidney	Augustus Lester MANCOURT	Sidney, NE Nov. 8, 1888
49	Saturday July 27, 1889	"	Mrs. Sarah Belle (Schubert) ADAMS	[not recorded] June 3, 1853
50	"	"	Mrs. Mary HUDSON	Mt. Vernon, OH Jan 11, 1851
51	Sunday Jan 26, 1890	"	Florence May HOWARD	[not recorded] Dec. 8, 1872

Continued: BAPTISMS, PART A CHRIST EPISCOPAL CHURCH, Sidney, NE

NO	DAY & DATE	PLACE	CHRISTIAN & SURNAME	PLACE & DATE BIRTH
52	Sunday May 21, 1890	Christ Episc. Church	Pauline Brooke PARKE	Fort Sidney, NE Jan. 29, 1890
53	Whitsun Day May 25, 1890	"	Rosa (?) Estelle ELMER	Sidney, NE Apr. 6, 1888
54	"	"	Edith Oldershaw	Sidney, NE May 11, 1889
55	Saturday Sept. 27, 1890	"	Louis Edward TAYLOR	Mandan, -ND Mar. 11, 1889
56	Thursday Apr. 2, 1891	House of Geo. F. Blanchard	Marguerite Fay STOWITTS	Sidney, NE Jan. 20, 1891
57	Sunday June 28, 1891	Christ Episc. Church	Minnie OLDERSHAW	Sidney, NE Nov. 17, 1890
58	Sunday July 19, 1891	"	Margaretta BROOKE	Omaha, NE Dec. 12, 1890
59	Sunday Jan. 24, 1892	"	Edgar Achilles CLARKE	Salt Lake City, UT Mar. 1, 1890
60	"	"	Pearl Josephine TIBBITTS	Sidney, NE Nov. 29, 1891
61	Easter Eve Apr. 16, 1892	"	Edgar William CARRUTH	Sidney, NE Feb. 17, 1892
62	"	"	Ruth MC LERNON	Sidney, NE Dec. 25, 1891
63	Saturday Aug. 6, 1892	"	Queen Laura Winfryde CLEMENTS	Sidney, NE Oct. 1891
64	Sunday, 10th aft. Trinity 1892	Home of Parents	Clyde William DICK	Clis (?), IA Feb. 21, 1884
65	Sunday Oct. 16, 1892	Christ Episc. Church	Grace Estell McDONN	Sidney, NE Apr. 10, 1890
66	Sunday Apr. 2, 1893	"	Henry Jacob SNYDER	[not recorded]
67	"	"	Maggie Delany SNYDER	"
68	Thursday May 20, 1893	Julesburg M.E. Church	Ida May WALWRATH	1892
	"	"	Andrew Judson WALWRATH	1884
	"	"	Bessie Lucille WALWRATH	July 21, 1891
68	Sunday Oct. 15, 1893	Christ Episc. Church	Beulah Selma Eulalie ARBINGER	Sidney, NE Jan. 6, 1893
69	Saturday Sept. 30, 1893	Chr. Church Sidney, NE	Cathleen Victoria May Lillian CLEMENTS	Sidney, NE [not recorded]
70	Saturday Jan. 18, 1893	Home of Dr. Hungerford	Ida (Tracy Appley) WALWRATH	Connecticut [not recorded]
71	Wednesday Apr. 18, 1894	Christ Episc. Church	Emma (Johnson) MCLERNON	[not recorded]
72	Wednesday Apr. 18, 1894	"	Edward Allen MCLERNON	Sidney, NE Nov. 16, 1893
73	Monday Apr. 23, 1894	Camp Clarke, NE., Hotel	Mary Harriet PETERS	[not recorded] Nov. 16, 1884

Continued: BAPTISMS, PART A: CHRIST EPISCOPAL CHURCH, Sidney, NE				
NO	DAY & DATE	PLACE	CHRISTIAN & SURNAME	BIRTH PLACE & DATE
74	Wednesday Apr. 25, 1894	at home Bayard, NE	Florence R. WALL	[not recorded] Sept. 6, 1887
75	"	"	Edward R. WALL	[not recorded] Aug. 3, 1889
76	"	"	Mary Rossiter WALL	[not recorded] July 18, 1891
77	"	"	Hattie May WALL	[not recorded] Aug. 25, 1893
78	Sunday Apr. 22, 1894	Christ Church	Lloyd Douglas BURGER	Sidney, NE Nov. 3, 1893
79	Sunday Apr. 22, 1894	Christ Church	Sanuel Seay KNEE (Sioux Indian)	Sidney, NE 1894
80	"	"	Benjamin Harold EVANS	Kansas City, KS 1893
81	Sunday May 27, 1894	"	Irram Elvin THOMPSON	Sidney, NE Nov. 20, 1893
82	Thursday May 24, 1894	"	Colidy SHUNK	Sidney, NE May 12, 1894
83	Sunday May 27, 1894	"	Irram Elvin THOMPSON	14 m. n. Sidney, NE Nov. 20, 1893
84	Tuesday June 26, 1894	Camp Clarke, NE	Elipha Effie PETERS	[not recorded] Nov. 29, 1889
85	"	"	Lora Cornelia PETERS	[not recorded] Oct. 4, 1885
86	Friday June 29, 1894	Harris- burg, NE	Roy Alexander FITZSIMONDS	Harrisburg, NE Apr. 10, 1894
87	Sunday July 29, 1894	"	Myrl Leo ENDERLY	Harrisburg, NE Mar. 27, 1890
88	Wednesday Aug. 15, 1894	Christ Church	Fern CRAMER	Kingsley, KS [not recorded]
89	Sunday Aug. 19, 1894	"	Dorothy Ashley STOWITTS	Sidney, NE Apr. 22, 1894
90	Friday Sept. 7, 1894	Gering, NE	Jeanie Marguerite BRASHEAR	Franklin, PA Mar. 24, 1873
91	Sunday Sept. 9, 1894	Harris- burg, NE	Lou E. ENDERLY	Bureau Junction, IL July 18, 1861
92	Sunday Sept. 9, 1894	"	Anna Sophia URBAN	Beaver City, PA Jan. 25, 1877
93	Thursday Oct. 4, 1894	Sidney, NE	Mary Ann ROSE	Sidney, NE Aug. 14, 1888
94	"	"	Rosa ROSE	Sidney, NE Feb. 4, 1890
95	"	"	Cynthia Ellen ROSE	Garman, NE Aug. 11, 1894
96	Sunday Oct. 21, 1894	"	Ivy May ASHLOCK	Garman, NE Jan 14, 1891
97	"	"	Pearle Dorette ASHLOCK	German, NE Nov. 21, 1889
98	"	"	Oliver Lemuel ASHLOCK	German, NE Aug. 9, 1887

Continued: BAPTISMS, PART A CHRIST EPISCOPAL CHURCH, Sidney, NE			
NO.	DAY & DATE	PLACE	CHRISTIAN & SURNAME PLACE & BIRTH DATE
99.	Sunday Oct. 21, 1894	Sidney, NE	Jessie Blain ASHLOCK Kingston, KS
100.	Sunday "	"	Mary Anne ASHLOCK Sept. 26, 1883 Darlington, MO
101.	Saturday Oct. 27, 1894	Gering, NE	Amy WOLT Feb. 24, 1880 Gering, NE
102.	"	"	Helen Josephine WOLT May 23, 1890 Gering, NE
103.	Sunday Jan 20, 1895	Christ Ch. Sidney, NE	Kenneth Douglas BASSETT Apr. 30, 1892 Sidney, NE
104.	Saturday Apr. 13, 1895	Julesburg, CO	Harry Maurice KLINGENFELD July 15, 1894 Australia
105.	"	"	Amy Antonett KLINGENFELD June 6, 1880 Australia
106.	"	"	Clara Donathea LAW Feb. 6, 1882 [not recorded]
107.	Sunday April 14, 1895 (Easter Sunday)	Christ Ch. Sidney, NE	Clarke Wayland ATKINS Feb. 3, 1878 Sidney, NE
108.	Wednesday Apr. 17, 1895	Gering, NE	Annie-Elizabeth GANSER adult Jan. 16, 1895
109.	Tuesday Apr. 16, 1895	Harrisburg, NE	Florence Celesta CLAPP adult
110.	Wednesday Apr. 17, 1895	Gering, NE	Fern Italia POWELL adult
111.	"	"	May Etta CARLING adult
112.	Wednesday Mar. 20, 1895	Christ Ch. Sidney, NE	Eva May (Whitman) MILES [not recorded]
113.	Wednesday Mar. 20, 1895	"	Mildred Idella MILES [not recorded]
114.	Wednesday June 5, 1895	private home Sidney, NE	Sciesly Cecilia FINN Dec. 9, 1893 Sidney, NE
115.	Thursday Aug. 8, 1895	private home Silverthorn, Nebraska	Henry Atwell BARKER (BLO) May 21, 1895 Racine, WI
116.	"	"	Mary Adelle BARKER June 12, 1876 Racine, WI
117.	"	"	Walter Anson BARKER Feb. 28, 1878 Kearney, NE
118.	"	"	Clara Miranda BARKER Aug. 14, 1880 Kearney, NE
119.	"	"	Jay Dee BARKER Mar. 20, 1883 Kearney, NE
120.	"	"	George Byron BARKER July 13, 1885 Julesburg, CO
121.	"	"	Edna Ellen BARKER July 20, 1887 Julesburg, CO
122.	Thursday Sept. 5, 1895	Gering, NE	Elizabeth Frances FITZGERALD Sept. 10, 1891 Gering, NE

Continued: BAPTISMS, PART A;		CHRIST EPISCOPAL CHURCH, Sidney, NE	
NO. DAY & DATE	PLACE	CHRISTIAN & SURNAME	PLACE & BIRTHDATE
123. Thursday Sept. 5, 1895	Christ Ch. Sidney, NE	Edward Preston GRIFFITH	[not recorded]
124. Oct., 1895	"	Mattie Griffith	[not recorded]
125. Tuesday June 2, 1896	"	Mary Viola TWIST	[not recorded] Rico, CO
126. "	"	Gyneth Evelyn TWIST	June 28, 1894 Sidney, NE
127. Thursday Feb. 25, 1897	Residence Sidney, NE	Allen Barnhart [Banehart]	Sept. 17, 1895 Sidney, NE
128. Sunday May 30, 1897	"	ATKINS	Oct. 14, 1896 Sidney, NE
129. "	"	Hazel Bessie STRUTHERS	Feb. 6, 1897 Sidney, NE
129. "	"	Helen Marie BASSETT	May 28, 1897 Sidney, NE
129. "	Christ Ch.	Leroy Samuel THOMPSON	Sidney, NE Sept. 19, 1895
130. [not recorded] May 30, 1897	"	Vesta Elizabeth THOMPSON	Sidney, NE Sept. 19, 1895
131. Sunday Aug. 8, 1897	"	Orpha Blanche (Phillips) TAYLOR	Disco, IN Oct. 29, 1876
132. "	"	Louis Joseph TAYLOR	East Coker, Somerset- shire, ENGLAND Mar. 13, ___ [year not recorded]
133. "	"	Jennie Russell CUSHING	Denver, CO Mar. 26, 1894
134. "	"	Guy Enos TAYLOR	Sidney, NE July 7, 1895
135. Sunday Sept. 26, 1897	"	John Mack MCLERNON	Sidney, NE May 6, 1897
136. Sunday July 3, 1898	"	Isabell Anna STRUTHERS	Minturn, CO Sept. 7, 1896
137. Thursday July 14, 1898	Baptist Ch. Sidney, NE	Beryl Richman WALKER	Gering, NE Nov. 28, 1892
138. "	"	Ronald Warren WALKER	Gering, NE Feb. 24, 1895
139. "	"	Norma Eleanore WALKER	Gering, NE May 3, 1897
140. Sunday July 31, 1898	Christ Ch.	Charles Pitman CHAMBERS	near Bowling Green, Clay Co., IN Nov. 12, 1858
141. "	"	Clarence Sidney CHAMBERS	Sidney, NE Dec. 25, 1835
142. "	"	Robert Otis CHAMBERS	Colton, NE May 8, 1889
143. "	"	Guy Cleveland CHAMBERS	Colton, NE July 26, 1891
144. "	"	Anna Rebecca CHAMBERS	Cheyenne Co., NE Mar. 14, 1893
145. "	"	Eunice Viola CHAMBERS	Sidney, NE Apr. 8, 1896

Continued: BAPTISMS, PART A, CHRIST EPISCOPAL CHURCH, Sidney, NE			
NO.	DAY & DATE	PLACE	CHRISTIAN & SURNAME PLACE & BIRTH DATE
146.	Sunday July 31, 1898	Christ Ch. Sidney, NE	Helen Elizabeth STOWITTS Sidney, NE Apr. 20, 1898
147.	"	"	Myrtle [illegible] LYON Kearney, NE Nov. 2, 1884
148.	"	"	Ruby Carol LYON Sidney, NE Apr. 8, 1889
149.	"	"	Carleton Blaine LYON Sidney, NE Mar. 16, 1894
150.	Saturday Oct. 29, 1898	Home in Sidney, NE	George Washburn HEIST Washington Co., near Greenwich, NY Dec. 4, 1830
151.	"	"	Margaret Jane HEIST Westport, North Crosberry Co. ---- July 3, 1859
152.	Sunday Nov. 6, 1898	Christ Ch. Sidney, NE	Auburn Hugh ATKINS Sidney, NE July 17, 1898
153.	Monday Nov. 28, 1898	Home in Kimball, NE	Nellie May DE CASTRO Parkeyville, ---- Apr. 5, 1863
154.	Easter Sunday April 2, 1899	Christ Ch.	Susie Ceceil YOUNG Michigan City, IN Oct. 26, 1881
155.	"	"	Dora Belle WEBSTER Sanroll (?), IL Feb. 9, 1884
156.	"	"	Beatrice WEBSTER Harvard, NE Nov. 1, 1886
157.	"	"	Sedric Stanley WEBSTER Kansas City, MO Oct. 27, 1890
158.	"	"	Herb Frederick GRIFFITH Sidney, NE Jan 1, 1899
159.	"	"	Robyn Spence HARRIS Buckingham, OH Jan 26, 1885
160.	"	"	George Washburn HEIST Sidney, NE Oct. 3, 1887
161.	"	"	Martha Regina GREENLEY Sidney, NE Aug. 10, 1890
162.	"	"	Katherine GREENLEY Sidney, NE May 22, 1892
163.	"	"	Albert David GREENLEY Sidney, NE Nov. 13, 1894
164.	"	"	Roy Earnest GREENLEY Sidney, NE Oct. 10, 1897
165.	Sunday June 4, 1899	Christ Ch. Sidney, NE	Alice Ruth TAYLOR Sidney, NE Jan. 22, 1899
166.	Sunday June 18, 1899	"	Job: Alexander CHAMBERS Sidney, NE Mar. 30, 1899
167.	Wednesday Nov. 1, 1899	Baptist Ch.	Georgia Marjuerite STILL [not recorded] [STITTS] [not recorded]
168.	Thursday Nov. 2,	Home in Camp Clarke, NE	Cornelia Elizabeth WILLIS Omaha, NE Sept. 17, 1893

Continued: BAPTISMS, PART A: CHRIST EPISCOPAL CHURCH, Sidney, NE			
NO.	DAY & DATE	PLACE	CHRISTIAN & SURNAME BIRTH PLACE & DATE
169.	Thursday Nov. 9, 1899	Home in Sidney, NE	Mable Josephine FELLOWS Sidney, NE
170.	Sunday Feb. 4, 1900	Christ Ch.	Donald Frederick BASSETT Sidney, NE
171.	Sunday Apr. 8, 1900	"	Lewis Francis CLOSMAN Transville, OH
172.	"	"	Lavinia Ellen BORDWELL Sidney, NE
173.	"	"	Nina Elten BORDWELL July 11, 1884
174.	"	"	Bertha Conway DAUGHERTY [illegible], MO
175.	"	"	Valeska Marie Newbauer May 2, 1881
176.	"	"	Leslie Newbauer Fort Scott, KS
177.	Tuesday Apr. 10, 1900	Cong.(?)Ch. Ogilalla	Lottie Elizabeth LEWIS Sept. 27, 1874
178.	Sunday Apr. 15, 1900	Christ Ch. Sidney, NE	Frankie Shelley VERNON Fort Scott, KS
179.	Sunday May 6, 1900	"	Emma Bella BRUNER Sept. 30, 1872
180.	"	"	Verna V. CRAMER Keith Co., NE
181.	"	"	Annie ROTH Apr. 12, 1899
182.	"	"	Louise ROTH Sidney, NE
183.	"	Home in Sidney, NE	Mary Eva DICK Oct. 19, 1891
184.	"	"	Edith DICK Sidney, NE
185.	"	"	Alice DICK Oct. 17, 1894
186.	"	"	Irwin DICK Geneva, WI
187.	"	"	Maudie Emaline DICK Sept. 7, 1864
188.	"	"	Nellie Eva DICK Cho, Wayne Co., IA
189.	Monday June 25, 1900	Home in Sidney, NE	Charles (?) HOWARD May 3, 1885
190.	"	"	Harry HOWARD Freeport, Banner County, NE
191.	"	"	Delila May HOWARD May 14, 1888
192.	"	"	Alice Winnifred HOWARD Sidney, NE

Continued: BAPTISMS, PART A: CHRIST EPISCOPAL CHURCH, Sidney, NE

NO.	DAY & DATE	PLACE	CHRISTIAN & SURNAME	PLACE & BIRTH DATE
193	Monday June 25, 1900	Home in Sidney, NE	Robert Edward Lee HOWARD	Manhattan, IL Mar. 25, 1884
194	"	"	Lucy Irene HOWARD	Makana (?), IL Feb. 25, 1886
195	"	"	Potter Pitts HOWARD	Sidney, NE Oct. 4, 1888
196	Thursday July 12, 1900	Home in Sidney, NE	Dorathy May DARNELL	Ellwood, NE July 24, 1899
197	"	"	LeRoy DARNELL	Ellwood, NE July 16, 1898

BAPTISMS: PART B
1879-1890 CHRIST EPISCOPAL CHURCH, Sidney, NE
PARENTS SPONSORS OR WITNESSES

Officiating clergyman at the following baptisms was WILLIAM PAGE CASE:

- | | |
|------------------------------|---|
| 1. Peter Smith | [not recorded] |
| 2. " | " |
| 3. " | " |
| 4. " | Above four rec'd into the congregation, Oct. |
| 5. Peter Smith | |
| 6. [not recorded] | |
| 7. " | |
| 8. " | |
| 9. [not recorded] | [not recorded] |
| 10. " | " |
| 11. " | " |
| 12. Harry W./Mary A. Chowins | Philco Runsey, Mrs. Corbin,
Mrs. Case, Mr. Chowins,
Mrs. Chowins, Mr. Douglas |
| 13. [not recorded] | [not recorded] |
| 14. " | " |
| 15. " | " |

Officiating clergyman at the following baptisms was JOHN H. BABCOCK:

- | | |
|--|--|
| 16. John M./ Carrie (Douglass) LaMunyon | Mrs. Lloyd (Annie Douglass) Burger
(aunt)
Mrs. E. W. Stone
Charles H. Field, M.D. |
| 17. " | Col. E. W. Stone
Susie Douglass (aunt)
Henry Douglass (uncle) |
| 18. Howard B./ Keziah (Smith) Cushing | Marana Douglass (widow)
Susie Douglass
Henry Douglass |
| 19. " | " (Julia L.) Cornman
Lieut. D. Cornman |
| 20. James W./ Elizabeth A. (Wingo) Norvell | Mrs. F. H. (Nellie) DeCastro
The Parents |
| 21. Adam K./Mary Ellen Goddard | Mrs. D. (Julia Leighton) Cornman
Marana Douglass (widow)
Lieut. Daniel Cornman |
| 22. " | "
Charles H. Field, M.D.
Mrs. C. M. (Marcella R. J.) Field
The Father |

Continued: BAPTISMS, PART B, CHRIST EPISCOPAL CHURCH, Sidney, NE

NO.	PARENTS	SPONSORS OR WITNESSES
Officiating clergyman at the following baptisms was JOHN H. BABCOCK:		
23.	Alfred/ Frances Storms	Mrs. F.H.E. (Jeanne V. Smith) Ebstein Mrs. J.H. (Margaret A. P. Babcock) Capt. Fred. H.E. Ebstein
24.	Adam K./ Mary Ellen Goddard	The mother; child very sick; died soon after baptism.
25.	Frederick/ Ellen Kuhne	The Parents (the child sick)
26.	Joseph/ Johanna (Harms) Fritz	Mrs. James H. (Anna) Riley Mrs. Louis (Frederika) Fritz (grandmother) William Fritz (uncle)
27.	Lloyd/ Annie (Douglass) Burger	Miss Susan Douglass Mrs. Marana Douglass R. Henry Douglass
28.	Adam K./ Mary Ellen Goddard	Mrs. H.A. (Isabella G.) Morrow The Mother
29.	Charles Henry/ Margaret (Overstreet) Van Horn	Mrs. Henry A. (Isabella A.) Morrow J. H. Babcock
30.	"	Mr. J. H. and Mrs. Margaret A. P. Babcock
31.	Harry/ Margaret (Overstreet) Nolen	Miss Susan Douglass J. H. Babcock
32.	"	The Mother J. H. Babcock
33.	William M./ Rachel Graham	Mrs. D. (Julia L.) Cornman Lieut D. Cornman
34.	"	"
35.	James/ Nancy Couch	"
36.	Albert B./ Lydia F. Chase	Lieut. D. Cornman
37.	"	Mrs. D. (Julia L.) Cornman "
38.	James W. (Lizzie A. Wingo) Norvell	Charles H. Field, M.D. Mrs. C.H. (Henretta R.) Field The Mother

Continued: BAPTISMS, PART B: CHRIST EPISCOPAL CHURCH, Sidney, NE
 NO. PARENTS SPONSORS OR WITNESSES

Officiating clergyman at the following baptisms was JOHN H. BABCOCK:

- | | |
|-----------------------------------|--|
| 39. Cyrus R./ Amanda S. Beouchard | Mrs. J. W. (Hizzie A.) NORVELL
The Parents |
| 40. John/ Susan (Edes) Oldershaw | Mrs. C. H. (Henretta R.) Field
The Mother
Charles H. Field, M.D. |
| 41. Adolph/ Emma Solomonson | Mrs. H.A. (Isabella G.) Morrow
J. H. Babcock |
| 42. " | Mrs. John (Laura C.) Sherlock
J. H. Babcock |

Officiating clergyman at the following baptisms was CALLAGHAN MCCARTHY:

- | | |
|--|--|
| 43. William Henry/ Sarah Belle
(Shobert) Adams | Wm. Henry Adams
Sarah Belle (Shobert) Adams |
| 44. " | " |
| 45. James/ Margaret Barbara (Walker)
Johnston | Michael F. Moonen
Abby Louisa Moonen |
| 46. John S./ Nella B. Parke | J. M. Brocke
Mrs. Mollie Effinger
The Mother |
| 47. George Stuart/ Margaret Anne Bessy
(Brown) Clements | John Marcus Clements
James Robert Clements
Laura Mary Gordon Brown |

Officiating clergyman at the following baptisms was THOMAS M. BARRY, Post Chaplain, infa.

- | | |
|--|--|
| 48. Edward May/ Mattie (Kenney)
Mancourt | Capt. 21st. U.S. Inftry.
Fred E. H. Ebstein
Elsie Laura Kenney |
| 49. [not recorded] | Col. & Mrs. E. W. Stone |
| 50. [not recorded] | (the husband) Harry Stone
Col. & Mrs. E.W. Stone |
| 51. William S./ Luia P. Howard | " |
| 52. Lieut. John S./ Henrietta B. Parke
(infantry) | The Parents
Mrs. Capt. Duncan
Col. E. W. Stone |
| 53. Edwin/ Harriet Elmer | The Parents
Mrs. Lee S. Estelle |
| 54. John/Susan Oldershaw | The Parents
Mrs. Mary A. Chowins
Miss Lily Chowins |

Continued: BAPTISMS, PART B: CHRIST EPISCOPAL CHURCH, Sidney, NE
 NO. PARENTS SPONSORS & WITNESSES
 Officiating clergyman at the following baptism was ROBERT G. OSBORN:

55. Louis Joseph/ Mary E. Taylor W. H. Adams
 L. J. and Mary Taylor
 Officiating clergyman at the following baptism was ANSON R. GRAVES:

56. Arthur D. Stowitts George F. Blanchard
 Mary C. Blanchard Marie L. Blanchard
 Julia Blanchard
 Officiating clergyman at the following baptisms was ROBERT G. OSBORN:

57. John/ Susan Edes Oldershaw Mr. & Mrs. H. W. Chowins
 Mrs. John Oldershaw

58. Edward H./ Margaretta McClintock Mr. & Mrs. John McClintock
 Brooke Mrs. Edward H. Brooke

59. Joseph F. Clarke Mr. Harry Hudson
 Ella Olson Mrs. Mary HUDSON
 Mr. J. F. Clarke

60. George Tibbitts Mr. Joseph F. Clarke
 Mary Krotz Mrs. Ella Clarke
 Mr. Geo. Tibbitts

61. Arthur J. Carruth Edward McLennon
 Clara B. Wilkinson Mr. & Mrs. A. J. Carruth

62. Edward McLennon " "
 Emma Johnson

Officiating clergyman at the following baptism was GEORGE A. BEECHER:

63. George S./Margaret A. V. Clements Mr. & Mrs. George S. Clements
 Mary A. Clements

Officiating clergyman at the following baptisms was D. P. McDONALD:

64. Douglass Valentine/ Mary (Marble) Dick [not recorded]

65. Charles A./ Mary (Taylor) Moore Geo. F. Blanchard
 Mother

Officiating clergymen at the following baptisms were A. R. GRAVES &
 GEORGE A. BEECHER:

66. [Parents not recorded] Lillie M. Chowins
 Will Chowins
 George A. Beecher

67. " " "

Officiating clergymen at the following baptisms were L. P. McDONALD &
 GEORGE A. BEECHER:

68. Mr. and Mrs. Walwrath- Parents and a friend

69. Mr. and Mrs. Walwrath "

70. Mr. and Mrs. Walwrath "

Continued: BAPTISMS PART B: CHRIST EPISCOPAL CHURCH, Sidney, NE
NO. PARENTS SPONSORS OR WITNESSES

Officiating clergyman at the following baptism was S. G. MORTON MONTGOMERY:

68. Philip/ Lena (Hanson) Arbinger Mr. & Mrs. Steven Kidney
Miss Grace Durkee

Officiating clergyman at the following baptism was GEORGE A. BEECHER:

69. George S./ Maargaret A.V. Clements Miss Allice Hervy
Mrs. Sidney Brown

Officiating clergymen at the following baptism were ANSON R. GRAVES & GEORGE A. BEECHER:

70. Lyman Nelson/ Bethia Tracy Appley George A. Beecher
Andrew J. Walrath

Officiating clergyman at the following baptisms was GEORGE A. BEECHER:

71. [Parents not recorded; an adult] Mrs. George A. Beecher
Mrs. George F. Blanchard
Mr. Edward McLernon

72. Edward/ Emma (Johnson) McLernon Mrs. George A. Beecher
Mrs. George F. Blanchard
George A. Beecher

Officiating clergymen at the following baptism were BISHOP GRAVES & GEORGE A. BEECHER:

73. William/ Melissa Perkins George A. Beecher
Florence George Beecher

Officiating clergyman at the following baptisms was GEORGE A. BEECHER:

74. Benjamine/ Hattie Wall Florence G. Beecher
Catherine Burnett
L. Jennie McMath
75. (Same as above.) (Same as above.)
76. (Same as above.) (Same as above.)
77. (Same as above.) (Same as above.)
78. Samuel (?) L./ Anne Burger Arthur J. Carruth
Clara B. Carruth

79. William/ Lizzie Knee Mrs. Ada Shunk
Mr. Eli Brockway
Mrs. Florence G. Beecher

80. Harry/ May Evans Mr. & Mrs. Arthur J. Carruth

81. Albert/ Maude (illegible) Thompson Mrs. Mary A. Thompson
The Parents

Continued: BAPTISMS, PART B: CHRIST EPISCOPAL CHURCH, Sidney, NE
 NO. PARENTS SPONSORS OR WITNESSES

Officiating clergyman at the following baptisms was GEORGE A. BEECHER:

82. W. / Ada Shunk	Samuel Seay Eli Brockway Lizzie Knee
83. Albert / Maude M. Thompson	Mrs. Mary A. Thompson; Parents (No. 83 recopied by mistake. GAB)
84. Thomas B. / Mary Peters	Robert F. Fawcus Mrs. Mary (Riley) Crittenden
85. "	"
86. Henry / Christiana (Hogg) Fitzsimonds	Henry Fitzsimonds Mattie M. Graves
87. Louis F. / Lou E. Enderly	Mrs. David Combs Lou E. Enderly
88. Norman Albert / Iva May (Spiegle) Cramer	Seldon M. Cramer (Lawrence, KS) Elizabeth Spiegle (Kinsley, KS) Mrs. A. W. Stowitts (Sidney, NE) Mr. W. Ponters (Sidney, NE)
89. Arthur D. / Mamie (Blanchard) Stowitts	Miss Belle Chandler Blanchard Rev. Haclalah Burt
90. Sara Ann Brashear	Mrs. Ann Bonham [Bonkam] Mrs. Sara A. Brashear
91. Joseph / Lydia Landis	Mrs. Geo. A. Beecher Rt. Rev. Anson R. Graves
92. John / Ellen (Everett) Urban	Mrs. Van Vleet Mrs. A. L. Fletcher
93. John / Cynthia Catherine (Garman) Rose	Mrs. Geo. Blanchard Mrs. Geo. A. Beecher
94. "	Mrs. H. W. Chowins Mrs. Moore
95. "	Mrs. Geo. A. Blanchard Mrs. Geo. A. Beecher
96. Isaac / Sarah Elizabeth Ashlock	Miss Julia Blanchard Miss Mollie Blanchard
97. "	Mr. Charles P. Blanchard
98. "	Miss Mollie Blanchard
99. "	Mr. Charles P. Blanchard Miss Julia Blanchard Miss Mollie Blanchard

Continued: BAPTISMS, PART B: CHRIST EPISCOPAL CHURCH, Sidney, NE
 NO. PARENTS SPONSORS OR WITNESSES

Officiating clergyman at the following baptisms was GEORGE A. BEECHER:

- | | |
|---|--|
| 100. Isaac/ Sarah Elizabeth Ashlock | Miss Julia Blanchard
Miss Mollie Blanchard |
| 101. Frederick Depeister/ Lillian
(Brashear) Wolt (Volt) | Mrs. Brashear
Miss Jeanie Brashear
Mr. & Mrs. Frederick W. Wolt (Volt) |
| 102. Frederick DePeister/ Lillian
(Brashear) Wolt(Volt) | Mr. & Mrs. Frederick D. Wolt (Volt)
Mrs. Brashear
Miss Jeanie Brashear |
| 103. Wm. Frederick/ Susie L. (Douglas)
Bassett | Mrs. Lloyd Burger
Dr. Arthur W. Stowitts
Mr. Andrew Struthers |
| 104. Frederick Theodore/ Catherine
(Heath) Klingenfelt | Parents |
| 105. " | Parents |
| 106. [adult, parents not recorded] | Mrs. A. J. Walrath |
| 107. Auburn Wayland/Lulu (Barnhardt)
Atkins | Arthur W. Stowitts
Mrs. Malinda Barnhardt |
| 108. [adult, parents not recorded] | Mrs. Ann Bonham
Mrs. Dr. Georgina Fix |
| 109. [adult, parents not recorded] | Geo. A. Beecher
Mr. Jones [Jenes] M. Clapp
Mr. L. F. Enderly |
| 110. [adult, parents not recorded] | Mrs. Ann Bonham
Mrs. Georgina Fix |
| 111. [adult, parents not recorded] | Mrs. Ann Bonham |
| 112. [adult, parents not recorded] | Mr. & Mrs. A. J. Carruth |
| 113. Wm Patton/Eva May (Whitman) Miles | Arthur J. Carruth
Clara Carruth |
| 114. John Louis/ Lucy Lucinda (Hunt)
Finn | Baby not expected to live--
parents and nurse present |
| 115. Jay/ Ella Adelle (Harding) Barker | Parents and Geo. A. Beecher |
| 116. " | " |

Continued: BAPTISMS, PART B: CHRIST EPISCOPAL CHURCH, Sidney, NE
 NO PARENTS SPONSORS OR WITNESSES

Officiating clergyman at the following baptisms was GEORGE A. BEECHER:

117. Jay/ Ella Adelle (Harding) Barker	Parents and Geo. A. Beecher
118. "	"
119. "	"
120. "	"
121. "	"
122. Charles E./ Edith (Tyndall) Fitzgerald	Mary Crowfoot Cathleene May Fitzgerald Gerald C. Fitzgerald [not recorded] [not recorded]
123. [parents not recorded]	
124. [parents not recorded]	
125. Julius B./ Eva L. (Russell) Twist	George A. Twist (Chicago) Emma Bronson (Bridgeport Conn.) "
126. "	
127. Auburn W./ Lila B. Atkins	Arthur Stowitts Mr & Mrs. George A. Beecher
128. Hudson/Caroline (Brown) Struthers	Henry William Brown Mrs. Mary C. Brown Lillie M. Chowins
129. Wm. F./ Susie (Douglas) Bassett	Mrs. Mary Griffith Mrs. Mary Douglas Mr. A. D. Stowitts
129. Albert Edson/ Maude May (illegible) Thompson	Mr. H. W. Chowins Mrs. Mary A. Chowins The Parents "
130. "	
131. Henry S./Eliza A. Phillips	A. W. Stowitts M.W. Joseph Taylor
132. Edward Taylor	A. W. Stowitts M.W. Mrs. Orpha Taylor
133. Howard Bucher (?)/ Keziah (Smith) Cushing	Keziah Cushing Arthur D. Stowitts
134. Louis Joseph/ Orpha Blanche Taylor	Lillie May Chowins Wm. [illegible] Chowins
135. Edward/ Emma McLernon	The parents and Miss Justina Whitehead Geo. A. Beecher

Continued: BAPTISMS, PART B: CHRIST EPISCOPAL CHURCH, Sidney, Ne
 NO PARENTS SPONSORS OR WITNESSES

Officiating clergyman at the following baptisms was THOMAS BAKES

- | | |
|---|---|
| 136. David/Alice Struthers | Kizzie Cushing
Mary Douglass
Andrew Struthers |
| 137. William H./ Kate Walker | Mrs. Snyder
Mrs. Wright
Mr. H. W. Haige (?) |
| 138. (Same as No. 137.) | (Same) |
| 139. " | " |
| 140. Job. J./ Mary A. Chambers | Rev. Thos. Bakes |
| 141. Chas. Pitman/ Susan Chambers | Dr. A. D. Stowitts
Chas. P. Chambers |
| 142. (Same as No. 141.) | (Same) |
| 143. " | Mary Stowitts
Susan Chambers |
| 144. " | " |
| 145. " | " |
| 146. Arthur D./ Mary C. Stowitts | Mrs. and Rev. George A. Beecher,
by proxy
Mrs. E. V. S. Pomeroy |
| 147. Otis D./ Catherine A. Lyon | Dr. A. D. Stowitts
Mary B. Stowitts |
| 148. (Same as No. 147.) | Otis D. Lyon
Catherine A. Lyon
Mary B. Stowitts |
| 149. (Same as No. 147.) | Otis D. Lyon
Dr. A. D. Stowitts
Catherine A. Lyon |
| 150. Henry/ Hannah (Washburn) Heist | Dr. A. D. Stowitts
Margaret Jane Heist |
| 151. Peter/ Roda (Tryon) Knowlen | Dr. A. D. Stowitts
Rev. Thomas Bakes |
| 152. Auburn Wayland/ Lulia (Barnhart)
Atkins | Otis D. Lyon
Catherine Ann Lyon |
| 153. Henry/ Rebecca Cunningham | Francis H. DeCastn
Sadie Wilkinson |

Continued: BAPTISMS, PART B: CHRIST EPISCOPAL CHURCH, Sidney, NE
 NO. PARENTS SPONSORS OR WITNESSES
 Officiating clergyman at the following baptisms was Thomas Bakes

154. Charles E./ Louisa E. Young	Charles E. Logan Margret J. Heist Katherine Shelley
155. Dr. G. D./ Mrs. I. M. Webster	Dr. A. D. Stowitts Mrs. A. D. Stowitts
156. (Same as No. 155.)	(Same as above.)
157. " "	" "
158. F. G./ Iowa D. Griffiths	Parents
159. Robley H./ Edith B. Harris	Edith B. Harris
160. George W./ Margret J. Heist	H. W. Chowins W. W. Chowins Margret J. Heist
161. Andrew K./ Elizabeth Greenley	Edward McLernon Emma McLernon
162. (Same as No. 161.)	(Same as above.)
163. " "	" "
164. " "	" "
165. Louis J./ Orpha A. Taylor	Auburn W. Atkins Lulia Atkins Kizzie Cushing
166. Charles P./ Susan Chambers	Otis D. Lyon Catherine A. Lyon
167. [Not recorded]	Ella Hall Clarence Bowham Georgia A. Fix
168. Robert H./ Carrie Lee Willis	Mr. and Mrs. F. W. Smith Mrs. R. W. Willis
169. Clarence Henry/ Mable Josephine Fellows	Margret Jane Heist Clarence H. Fellows
170. Frederick W./ Susie D. Bassett	Dr. A. D. Stowitts Rev. George A. Beecher Lilliam Bassett
171. John/ Mary M. Closeman	Thomas Bakes
172. L. H./ M. A. Bordwell	Mrs. O. D. Lyon

Continued: BAPTISMS, PART B: CHRIST EPISCOPAL CHURCH, Sidney, NE
 NO. PARENTS SPONSORS OR WITNESSES
 Officiating clergyman at the following baptisms was THOMAS BAKES:

173. William/ Alice A. Elter	Mrs. O. D. Lyon
174. John/ Bell Daugherty	Mrs. John Daugherty
175. Julius/ Marie [illegible] Newbauer	Leslie Newbauer Bertha Daugherty
176. Same as above.	Thomas Bakes
177. Rozell K./ Amelia Lewis	[illegible] & E. Goodhall Carrie Goodhall
178. Charles J./ Minnetta S. Vernon	Katherine Shelley
179. James/ Mattie Bruner	Thomas Bakes
180. J. J./ Leonia Cramer	Thomas Bakes Mrs. O. D. Lyon Ella Williams
181. Clemens/ Katie Roth	Thomas Bakes Mrs. O. D. Lyon Ella Williams
182. (Same as No. 181.)	(Same)
183. Elizah/ Jane Marble	Thomas Bakes Lowella Adams Mrs. William Adams
184. D. V./ Mattie Dick	Lowella Adams Mrs. William Adams
185. (Same as No. 184.)	(Same)
186. "	"
187. "	"
188. "	"
189. Early/ Lucy Howard	Alice R. Howard Thomas Bakes
190. Charles L./ Alice R. Howard	Thomas Bakes Parents
191. (Same as No. 190.)	(Same)
192. "	"
193. "	"
194. "	"
195. "	"
196. Courtland/ Ada Darnell	Parents
197. (Same as No. 196.)	(Same)

Spencer W. T. Spencer

Clergy

Crosman
W. Crosman

Thos Baker

Thos Baker

Bondwell

Mrs. D. D. Lynn

Thos Baker

Eller

" " " " "

Thos Baker

~~Spencer~~

Mrs John Daugherty

Thos Baker

Newbauer

Confirmed.

Leira A. Newbauer
L. Newbauer
Bertha Daugherty

Thos Baker

Newbauer

Thos Baker

Thos Baker

" Lewis

T. E. Goddell

" " "

Carrie A. Goddell

Thos Baker

" " "

435. off books
April 22 1894

43
44
45
41

Thos Baker
Thos Baker

1345

CONFIRMED						
1880-1903, CHRIST EPISCOPAL CHURCH, Sidney, NE						
NO.	DAY & DATE	NAMES	AGE	BAPTISM	BISHOP & RECTOR	
1.	Sunday	Mrs. Allen	—	Church	The Rt. Rev.	
2.	May 2nd 1880	Miss Hattie Eudora Wheeler	—	"	R. H. Clark- son, D.D.	
3.		Miss Susan Powell	—	"	Bishop of NE	
4.		Miss Keziah Smith	—	"		
5.	"	Miss Annie Douglas	—	"	The Rev. Wm. Page Case	
6.	"	Miss Susan Douglas	14	"	"	
7.	"	Robert Henry Douglas	12	"	"	
8.	Tuesday Nov. 23 1886	Henretta R. Fields (Mrs. Charles H.)	19	Presbn.	Geo. Worth- ington, Bis- hop of NE	
9.	"	Miss Josephine Douglas Hobbs	16	Church	John Babcock Missionary	
10.	Sunday Oct, 27 1888	Margaret Emma Barbara Johnston	27	Presbn.	Bsp. Worth- ington C. M. McCarthy	
11.	Sunday July 28, 1889	William Henry Adams	—	Roman Catholic	Rt. Rev. Geo. Worthington, S.T.D. Bsp. of NE	
12.	"	Mrs. Sarah Belle Adams	36	Church	and	
13.	"	Mrs. Eleanor Alice LaMar	—	"		
14.	"	Mrs. Mary Hudson	38	"		
15.	"	Isabella Sutherland Morrow	—	"	Thomas W. Barry, B.D., Chaplain U. S. Army	
16.	"	Mildred Ruth Norwell	—	"	"	
17.	"	Edna Pamela Elmer	—	"	"	
18.	"	Martha Amelia Salomonson	—	"	"	
19.	Tuesday Jan 28, 1890	Minnie Evelyn Chase	—	Congrega- tional Ch.	Rt. Rev. Anson R. Graves	
20.	"	Florence May Howard	—	"	and	
21.	"	Mrs. Mary Annie Chowins	—	"	Thomas W. Barry, B.D.,	
22.	"	Lillie May Chowins	—	"	Post Chap- lain, U. S.	
23.	"	William Wesley Chowins	—	"	Army	

Continued: 1880-1903 CONFIRMATIONS, CHRIST EPISCOPAL CHURCH, Sidney, NE

NO.	DAY & DATES	NAMES	AGE	BAPTISMS	BISHOPS & RECTORS
24.	Sunday Aug. 23 1891	Robert A. Miller	—	Presbyn.	Anson R. Graves
25.	"	Helen Louise Miller	38	Church	and
26.	"	Charles Clinton Miller	12	"	Robert G. Osborn
27.	"	Rosa Augusta Solomson	13	"	"
28.	Sunday Apr. 10 1892	Mrs. Ella Clarke	—	Mormon	"
29.	"	Charles Peck Blanchard	15	Church	"
30.	Dec. 28 1892	Grace Ethel Moore	13	"	Bishop Graves & L.P. McDonald
31.	"	Luella Belle Adams	14	"	"
32.	Apr. 2 1893	Henry Jacob Snyder	30	"	A. R. Graves & Geo. A. Beecher
33.	"	Maggie Delany Snyder	28	"	"
34.	Sept. 24 1893	Carl Wieland	30	Catholic	"
35.	"	Eli Brockway	23	South Dakota Church assign. Indians, Bsp. Hare	"
36.	Jan 13, 1894	Dr. David A. Hungerford (?) Julesburg, CO	70	Church	A. R. Graves & Geo. A. Beecher
37.	"	Andrew J. Walrath, Julesburg, CO.	40	Millwright Ch.	"
38.	"	Ida (Tracy Appley) Walrath	30	Church	"
39.	"	Ida May Walrath	13	Church	"
40.	Jan 14, 1894	Fay Blanchard	9	Church	"
41.	"	Hans Schumann	14	Lutheran	"
42.	"	Herman Crookedfoot	22	Presbn.	"
43.	"	Ada Shunk	21	"	"
44.	Sunday Apr 22, 1894	Lulu (Barnhardt) Atkins	25	Lutheran	A. R. Graves & Geo. A. Beecher
45.	"	Auburn Wayland Atkins	35	Church	"
46.	"	Emma (Johnson) McLernon	35	Baptist	"
47.	"	May (Harold) Evans	26	Baptist	"
48.	"	Francis Arrow (Indian)	26	Presbyn.	"
49.	"	Alexander Brunot (Indian) Bayard, NE	28	Church	"
50.	Monday Apr 23 1894	Mary Harriet Peters Kimball, NE	40	"	"

Continued: 1880-1903 CONFIRMATIONS, CHRIST EPISCOPAL CHURCH, Sidney, NE

NO.	DAY & DATE	NAMES	AGE	BAPTISM	BISHOP & RECTOR
51.	Friday Apr 27, 1894	Horace C. Amos Kimball, NE	17	Church	A.R. Graves & Geo.A. Beecher
52.	"	Helen M. Amos Kimball, NE	14	Church	"
53.	Sunday Sept 2 1894	Loring Theodore Strobel Gering, NE	24	Lutheran	"
54.	Friday Sept 7 1894	Georgia Anna (Arbuckle) Fix Gering, NE	35	Campbellite	"
55.	"	Ella Sophia (Foslia) (?) Stone Gering, NE	30	Methodist	"
56.	"	Jeanie Marguerite Brashear	21	Methodist	" (from Harrisburg, NE)
57.	Sunday Sept 9 1894	Lou E. Enderly Harrisburg, NE	33	Nothing	"
58.	"	Anna Sophia Urban Harrisburg, NE	18	Methodist	"
59.	"	Anna Louise Fletcher Harrisburg, NE	33	Methodist	"
60.	Saturday Apr 13 1895	Harry Maurice Klingensfeld Julesburg, CO	15	Church	"
61.	"	Clara Dorathea Law Julesburg, CO	17	Methodist	"
62.	"	Nellie Edna Hart Julesburg, CO	16	Church	"
63.	Sunday April 14 1895	Andrew Roy Struthers	12	Roman Catholic	"
64.	"	Eva May (Whitman) Miles	30	Roman Catholic	" (from Kimball, NE)
65.	Monday Apr 15 1895	Frank Amos Harrisburg, NE	21	Church	"
66.	Tuesday April 16 1895	Jones Mendal Clapp Harrisburg, NE	40	Congregational	"
67.	"	Florence Celesta Clapp Gering, NE	30	Methodist	"
68.	Wednesday April 17 1895	Annie Elizabeth Ganser Gering, NE	21	Roman Catholic	"
69.	"	Fern Italia Powell Gering, NE	19	Methodist	"
70.	"	May Etta Carling Gering, NE	19	Baptist	"

Continued: 1880-1903 CONFIRMATIONS, CHRIST EPISCOPAL CHURCH, Sidney, NE

NO.	DAY & DATE	NAMES	AGE	BAPTISM	BISHOPS & RECTORS
71.	Sunday Sept 1, 1895	Frederick W. Bassett Lodgepole, NE	30	Roman Catholic	Anson R. Graves
72.	"	Mary E. Persinger Lodge Pole, NE	11	Church	"
73.	Monday Sept 2, 1895	Jay Barker Silverthorn, NE	adult	Baptist	"
74.	"	Ella Adelle Barker	"	Church	"
75.	"	Mary Adelle Barker	19	Church	"
76.	Wednesday Dec 9, 1896	Margaret McLernon	12	"	"
77.	"	Grace Struthers	12	"	"
78.	Sunday May 30 1897	John Thompson	adult	"	"
79.	"	Mrs. John Thompson	"	"	"
80.	"	Mary Griffith	"	"	"
81.	"	Miss Clara Thompson	14	"	"
82.	Sunday Sept. 26 1897	Joseph Taylor	adult	"	Rt. Rev.A.R.Graves & Geo. A. Beecher
83.	"	Mrs. Orpha B. Taylor	adult	"	"
84.	Sunday Jan. 27 1898	Charles Pitman Chambers	39	"	Rt. Rev.A.R.Graves Thomas Bakes
85.	"	Sarah Chambers	35	"	"
86.	"	Otis [illegible] Lyon	37	"	"
87.	"	Catharine A. Lyon	35	"	"
88.	"	Edward V. S. Pomeroy	38	"	"
89.	Monday Nov. 28 1898	Nellie May DeCastro	43	House	Rt. Rev.A.R.Graves Thomas Bakes
90.	"	Winnifred Bertha DeCastro	16	House	"
91.	"	Gracia Roda DeCastro	12	House	"
92.	Sunday Apr. 2 1899	Eland P. Osgood	63	Church	Rt. Rev.A.R.Graves Thomas Bakes
93.	"	Margret Jane Heist	39	Church	"
94.	"	Susie Ceceil Young	18	"	"
95.	"	Jas. McLernon	14	"	"
96.	"	Henrietta Hewett	16	"	"
97.	"	Jennie Oldershaw	14	"	"
98.	"	Anna Gustaison (Gustanson)	16	"	"
99.	"	Ellen Gustaison (Gustanson)	14	"	"

Continued: 1880-1903 CONFIRMATIONS, CHRIST EPISCOPAL CHURCH, Sidney, NE

NO.	DAY & DATE	NAMES	AGE	BAPTISMS	BISHOPS & RECTORS
100.	Sunday Apr. 2 1899	Myrtle F. Lyon	14	Church	Rt. Rev. A.R. Graves Thomas Bakes
101.	"	Beatrice Webster	13	"	"
102.	"	Dora Belle Webster	15	"	"
103.	Nov. 1, 1899	F. W. Smith	31	(?) House, Camp Clarke	"
104.	"	Mrs. Robert H. Willis	28	(?)	"
105.	April 8, 1900	Lavinia Ellen Bordwell	16	Church	"
106.	"	Lewis F. Closeman	49	"	"
107.	"	Bertha Conva (?) Daugherty	19	"	"
108.	"	Leslie Newbauer	28	"	"
109.	"	Mina Elter	20	"	"
110.	"	Grace Johnson	17	Methodist	"
111.	"	Clarence S. Chambers	15	Church	"
112.	"	Irene Mary McLernon	13	"	"
113.	"	Anna McCoy	27	Campbellite	"
114	"	Valeska Marie Newbauer	26	Church	"

THE 1912 CONFERENCE
WEST CENTRAL CHURCH, CHICAGO, ILL.

No.	Date	Name	Age	Address	Notes
1.	July 28 1912	Mr. John Andrew Foster	31	Chicago	Pres. of W. C. C.
2.		Mr. J. J. [unclear]	45	Chicago	
3.		Mr. [unclear]	39	Chicago	
4.		Mr. [unclear]	37	Chicago	
5.		Mr. [unclear]	35	Chicago	
6.		Mr. [unclear]	33	Chicago	
7.		Mr. [unclear]	31	Chicago	
8.		Mr. [unclear]	29	Chicago	

Communicants.

9.		Mr. [unclear]	27	Chicago	
10.		Mr. [unclear]	25	Chicago	
11.		Mr. [unclear]	23	Chicago	
12.		Mr. [unclear]	21	Chicago	
13.		Mr. [unclear]	19	Chicago	

(The following communicating are reported as having taken office in 1912
December 31st, 1912, at West. Cent. Ch. 1912.)

Name	Age	Address
Mr. [unclear]	35	Chicago
Mr. [unclear]	33	Chicago
Mr. [unclear]	31	Chicago
Mr. [unclear]	29	Chicago
Mr. [unclear]	27	Chicago
Mr. [unclear]	25	Chicago
Mr. [unclear]	23	Chicago
Mr. [unclear]	21	Chicago
Mr. [unclear]	19	Chicago

1901 AND 1902 CONFIRMATIONS
CHRIST EPISCOPAL CHURCH, Sidney, NE

NO.	DAY & DATE	NAMES	AGE	BAPTISMS	BISHOPS & RECTORS
1.	Sunday Mar. 24 1901	Mrs. Mora Gertrude Benner	23	Church	Bsp. A.R.Graves E.R.Earle, Rec.
2.	"	Cortland C. Durnell	42	Church	"
3.	"	Mrs. Adah L. Durnell	29	Campbellite	"
4.	"	Mrs. Edith Carey Harris	47	Presbyterian	"
5.	"	Dr. Robley D. Harris	53	Church	"
6.	"	Robley Spence Harris	16	Church	"
7.	"	Franklin Eugene Winkelman	44	Church	"
8.	"	Florence A. Winkelman	31	Church	"
9.	Tuesday Mar. 25 1901	Mary Lizzie Dillon	21	Church	"
		Kimball, NE			
10.	"	Lillie Agnes Dillon	15	Church	"
11.	Sunday Jan. 5 1902	Schnyle C. Bixby	36	Church	"
		Sidney, NE			
12.	"	Laura B. Bixby	33	Roman Catholic	"
13.	"	Q. Chester Beebe	23	Methodist	"
14.	"	Alice Pierce	12	Church	"
		Kimball, NE			
15.	Wednesday Jan. 6, 1902	Henry Stowell Fletcher	52	Church	"

[The following confirmations are recorded as having taken place in Christ Episcopal Church, Sidney, NE, on Sunday, March 8, 1903.]

NAMES	AGE	BISHOP & RECTOR
Ruby Carl Lyon	14	Bsp. Anson R. Graves and Richard Whitehouse
Zurie (?) Lucinda Cushing	15	"
Olive Bessie Cushing	17	"
Grace Constant Daugherty	14	"
Martha Reginia Greenlee	14	"
Marguerite Fay Stowitts	12	"
Robert Otis Chambers	14	"
Richard George Struthers	15	"

COMMUNICANTS			
NO.	DATE	1886-1895, CHRIST EPISCOPAL CHURCH, Sidney, ME NAMES REMOVALS, MARRIAGES, DEATHS, ETC. [second line each entry]	C.A.R. WHENCE RECEIVED
	1886		
	April 16		
1.	"	+ Marana Douglass (widow) Removed to Idaho, 1890	C Church
2.	"	+ Miss Susan Douglass Removed to Idaho, 1890	C Church
3.	"	- Mrs. Annie (Douglass) Lloyd Burger	C Church
4.	"	+ Mrs. Amelia (Bolger) Mark Oppenheim Removed, May/'87	C Church
5.	"	+ Ebenezer W. Stone At the Post. Appointed warden, April /'86. Moved to New York City.	R Boise City, Idaho Congregational
		6. " + Mrs. Imogen (Potter) E. W. Stone Moved to New York City.	
7.	"	+ Daniel Cornman At the Post. Appointed Supt. S.S. Apr. /'86. Acting warden, Aug. /'86. Removed March 19/'87.	R Vancouver, WA TER Reformed
8.	"	+ Mrs. Julia (Leighton) Cornman Removed March 19/'87	R Vancouver, WA TER Congregational
9.	"	+ Mrs. Isabella (Graves) Henry A. Morrow Moved to Omaha, NE, Feb 18, 1891	R Vancouver, WA TER Church
10.	"	+ Mrs. Henrietta (Brooke) John S. Parke Moved to Lexington, VA, 1891	R Vancouver, WA TER Church
11.	"	* Mrs. Elizabeth M. (Boyle) Soloman Sparrow Died	R Vancouver, WA TER- RITORY Congregationalist
12.	"	+ Mrs. Jeanne V. (Smith) H. E. Ebstein Removed to Fort Niagara, May 1, 1892	R Vancouver, WA TER- RITORY Church
13.	"	+ Mrs. Mary A. (Mills) Clarence Ewen Removed	R Church
14.	"	+ Henry Mervale Morrow (Son of Henry A.) Removed 1890	R Church

Continued: COMMUNICANTS, 1886-1895, CHRIST EPISCOPAL CHURCH, Sidney, NE

NO.	DATE	NAMES REMOVALS, MARIAGES, DEATHS, ETC. [second line each entry]	C.A.R.	WHENCE RECEIVED
	1886			
	June 13			
15.	"	+ Edward Jacob Moncourt Removed to Columbus, OH, Jun 1, 1892	R	Toledo, OH Church
16.	July 4	+ Mrs. Lizzie . (Wingo) J. W. Norwell Mar'd to Texas Spr 1890	R	(?)
17.	Apr 17	+ Mrs. Caroline (Douglass) John M. LaMunyon Removed	C	Church
18.	"	+ Mrs. Keziah (Smith) H. B. Cushing Removed	C	Church
19.	Sept 5	+ Miss Ida Belle Haughey (or Sparus) At the Post. Removed Mar 18/'87 to St. Louis, MO.	R	Portland, OR Methodist
20.	"	+ Miss Cora B. Clark Teacher in Public School. Removed.	R	Blair, NE Church
21.	"	* Miss Emma E. Goodrich Principal of Public School. Moved away in 1888.	R	Grand Island, NE Methodist
22.	Nov 23	+ Charles H. Field, M.D. Removed, November 1890.	A	Cph. (?) England
23.	"	+ Mrs. Henretta R. Field (Mrs. C. H.) Removed, November 1890.	C	Presbyterian
24.	"	+ Robert Henry Douglass Removed March 8/'87 to North Platte.	A	Church
25.	"	+ Miss Josephine Douglass Hobbs Removed, Jan /'87 to Child's Hospital, Omaha, NE	C	Church
26.	Nov 28	+ Lerrion (?) Lacey Soldier at Fort Sidney. Removed	A	_____
27.	"	+ Mrs. Elizabeth Downey (Mrs. G. M.) Removed, March /'87.	A	_____
	1887			
28.	Jan 2	+ Mrs. Mattie E. (Kenny) E. M. Mancourt Removed to Columbus, OH, June 1, 1892	R	Sundusky, OH Church

Continued: COMMUNICANTS, 1886-1895, CHRIST EPISCOPAL CHURCH, Sidney, NE

NO.	DATE	NAMES	C.A.R.	WHENCE RECEIVED
			REMOVALS, MARRIAGES, DEATHS, ETC. [second line each entry]	
	1890			
29	June 15	# William Hy Adams or before is a barber		C [nothing recorded]
30.	"	# Sarah Belle Adams	C	" "
31.	"	+ Isabelle S. Morrow Moved to Omaha, Feb 10th, 1891.	C	" "
32.	"	+ Eleanor Alice Laellar (?) Removed to Fort Niagara, NY, May 1, 1892	C	" "
33.	"	+ Mary Hudson Removed to Fort Walla Wall, WA, Apr 1, 1892	C	" "
34.	"	+ Harriet P. Elmer Removed, 1890.	R	" "
35.	"	+ Edna P. Elmer Removed, 1890.	C	" "
36.	"	# Harry W. Chowins is a grocer, family lives in store building.	R	" "
37.	"	Mary Annie Chowins	C	" "
38.	"	William W. Chowins	C	" "
39.	"	Lily May Chowins	C	" "
40	"	- Minnie E. Chase Teacher	C	" "
41.	"	+ John S. Poland Removed to Fort Russell, Cheyenne, WY, Aug 1891; Columbus Ranch, Cheyenne, 1896.	R	" "
42.	"	+ Mrs. Lewis Removed June 1, 1892	R	" "
43.	"	- Geo. F. Blanchard Removed to Fayetteville, AR, Sept 1895	R	Rushville, NE
44.	"	- Maria L. Blanchard Removed to Fayetteville, AR, Sept 1895	R	" "
45.	"	- Juilia E. Blanchard is teaching in public schools--boards with Mrs. Wm Stowitts.	R	" "

Continued: COMMUNICANTS, 1886-1895, CHRIST EPISCOPAL CHURCH, Sidney, NE

NO.	DATE	NAMES	C.A.R.	WHENCE RECEIVED
		REMOVALS, MARRIAGES, DEATHS, ETC. [second line each entry]		
	1890			
	June 15 or before			
46.	"	- Belle C. Blanchard Removed to Kearney, NE, Sept 1895. (Teaching in Platte School.)	R	Rushville, NE
47.	"	- Maude E. Blanchard Removed to Fayetteville, AR, Sept 1895.	R	" "
48.	"	- Mollie L. Blanchard Removed to Fayetteville, AR, Sept 1895	R	" "
49.	"	- Arthur D. Stowitts physician	R	Dutch Reform Rushville, NE
50.	"	- Mary C. Stowitts	R	Rushville, NE
51.	Sept. 21	- Arthur J. Carruth Removed to NY, Oct 1895	R	St. James Clinton G.N.Y. (?) Church
52.	Nov 16	- Clara (Wilkins) Carruth Removed to NY, Oct 1895	R	" " "
53.	Feb 2	* Florence May Howard Removed to 9 mi. s. e. of Kearney, 1895	C	Church
54.	Sept 21	+ Robert Gilbert Osborn Removed to the Platte Institute, Kearney, NE, June 13, 1892	R	Church of Holy Spirit illegible], NY
	1891			
55.	Aug 16	+ Margaretta M. Brooke Removed to Fort Niagara, NY, May 1, 1892	R	Church, Trinity Cathedral, Omaha
56.	Mar 29	* Martha Amelia Solomonson Texas	C	Church
57.	Aug 23	* Rosa Augusta Solononson Texas	C	Church
58.	"	* Robert A. Miller, Removed to near Grand Island, NE	C	Presbyterian
59.	"	+ Helen Louise Miller Removed to Virginia, Jan 1892	C	Church
60.	"	+ Charles Clinton Miller Removed to Virginia, Jan 1892	C	Church

NO.	DATE	NAMES	C.A.R.	WHENCE RECEIVED
REMOVALS, MARRIAGES, DEATHS, ETC. (second line each entry)				
1891				
61.	Dec 20	+ Mrs. Lena Howard Removed to country 9 miles s.e. of Kearney, NE	R	Church
62.	May 14	# Mrs. Mary A. Pomeroy lives on ranch 14 ml. n.w. of town	R	New York City Church
63.	Dec. 25	+ Miss Emily Smith Removed to Fort Niagara, NY on May 1, 1892	R	Brooklyn, NY Church
64.	"	+ Joseph L. Clarke Removed to Chicago, IL, April, 1892	R	Hamilton, Canada Church
1892				
65.	Feb 14	+ Miss Harriet Stirling Removed to Fort Niagara, NY on May 1, 1892.	R	Philadelphia, PA Church
66.	Apr 10	+ Mrs. Ella Clarke Removed to Chicago, IL, April, 1892	C	Mormon
67.	Apr 17	- Charles P. Blanchard Removed to Fayetteville, AR on Sept 16, 1895	C	Church
68.	"	+ Julius Twist 35 miles north on ranch near Camp Creek	R	Boston, MA Church
69.	Aug 21	- Edward McLernon Dry goods store on main street	R	Roman Catholic
1893				
70.	Apr 2	Henry Snyder Keeps livery barn	-	Methodist
71.	"	Maggie Snyder Sister of the above	-	Methodist
72.	[date not listed]	Luella Adams her father is barber	-	Sidney, NE Episcopal parents
73.	"	- Grace Moore Removed to Grand Island, NE, 1893; returned, 1894	-	Church Sidney, NE
74.	"	+ Carl Wieland removed to IA 1894	-	Catholic Apostolic Church Sidney, NE

Continued: COMMUNICANTS, 1886-1895, CHRIST EPISCOPAL CHURCH, Sidney, NE

NO.	DATE	NAMES REMOVALS, MARRIAGES, DEATHS, ETC. (on second line each entry)	C.A.R.	WHENCE RECEIVED
	1893			
75.	Apr 2	+ Eli Brockway Removed to Omaha--Co. I disbanded at Fort Omaha.	-	Church Indian, So. Dakota
76.	"	- Florence Idella (George) Beecher North Platte, NE, Sept 1895	-	Baptist Kearney, NE
77.	"	+ Theodore Lyster Removed to Plattsburg Barracks, NY	-	Church Fort Sidney, NE
78.	"	+ Aleen Lyster Removed to Plattsburg Barracks, NY	-	Church Fort Sidney, NE
79.	"	- Susan (Douglas) Bassett Removed to Omaha and then to SD	-	Church
80.	"	+ Herman Crookedfoot Sioux Indian, South Dakota	-	Presbyterian
81.	"	+ Ada Shunk Sioux Indian, South Dakota	-	Presbyterian
82.	"	+ Hans Schumann Removed to Cheyenne, WY	-	Lutheran
83.	"	- Fay Blanchard Removed to Fayetteville, AR on Sept 1895	-	Church Sidney
84.	"	* May (Harold) Evans Died in Denver, July, 1895	-	Methodist Sidney
85.	"	- Emma (Johnson) McLernon E. McLernon's Dry Goods & Groceries on Main Street	-	Baptist Sidney
86.	"	- Mrs. Lulu (Barnhardt) Atkins Mrs. A. W. Atkins	-	Lutheran Sidney
87.	"	- William A. Atkins County Commissioner	-	Church Sidney
88.	"	- Alexander Brunot Indian, Co I, 21st Inft. Removed to Fort Omaha--thence to South Dakota	-	Presbyterian Sidney
89.	"	- Francis Arrow Indian, Co I, 21st Inft. Removed to Ft. Omaha--thence to South Dakota	-	Presbyterian Sidney

Continued: COMMUNICANTS, 1886-1895, CHRIST EPISCOPAL CHURCH, Sidney, NE

NO.	DATE	NAMES	C.A.R.	WHENCE RECEIVED
REMOVALS, MARRIAGES, DEATHS, ETC. [second line each entry]				
1895				
90.	Apr 14	- William Patton Miles Lawyer	-	Roman Catholic Sidney
91.	"	- Mrs. Eva May Miles (Mrs. W. P. Miles)	-	Christian Church Sidney
92.	In fall of 1894	- Mrs. Caroline (Brown) Struthers wife of switch engineer	-	North Platte Church
93.	Apr 14	- Andrew Roy Struthers son of above	-	North Platte Church
94.	"	- Mrs. Mary Elizabeth (Cleybourn) Calahan Wife of editor of TELEGRAPH	-	Hot Springs, SD Church
1895				
95.	Sept 1	- William F. Bassett proprietor of Post Office Drug Store	-	Roman Catholic Sidney

COMMUNICANTS, REVISED LIST, 1901
CHRIST EPISCOPAL CHURCH, Sidney, NE

NO.	NAMES	COMMENTS
1.	Dr. A. D. Stowitts	
2.	Mrs. Mary Stowitts	
3.	O. D. Lyon	
4.	Catherine A. Lyon	Removed to Hermet, CA
5.	Myrtle Lyon	" " " "
6.	Edna McLernon	
7.	Anna McLernon	
8.	Irene McLernon	
9.	James McLernon	
10.	Auburn W. Atkins	
11.	Lulu Atkins	
12.	E. V. S. Pomeroy	
13.	Margaret Pomeroy	
14.	Chas. P. Pomeroy	
15.	Susan Chambers	
16.	Clarence Chambers	
17.	Susie D. Bassett	
18.	Dr. R. D. Harris	Omaha, NE
19.	Edith Harris	" "
20.	Bertha Dougherty	
21.	Jennie Oldershaw	
22.	Grace Johnson	
23.	Annie McCoy	Removed to Michigan

CONTINUED: COMMUNICANTS, REVISED LIST 1901, CHRIST EPISCOPAL CHURCH, Sidney
 NO. NAMES COMMENTS

24.	Roy Struthers	
25.	Luella Adams	
26.	Grace Struthers	Removed to North Platte, NE
27.	Nora (?) G. Bennes (?)	Removed to North Platte, NE
28.	C. C. Durnell	Deg.
29.	Adali [or Adale] L. Durnell	"
30.	Franklin E. Winkleman	"
31.	Florence A. Winkleman	"
32.	Schuyler C. Bixby	
33.	Laura B. Bixby	
34.	F. Chester Beebe	Deg.
35.	Anna Beebe	"
36.	William A. Pierce	R
37.	Crena Pierce	R
38.	Glenn Pierce	R
39.	Robley S. Harris	R
40.	Joseph Taylor	R
41.	Orpha B. Taylor	R
42.	Henry Snyder	R
43.	Margret Snyder	-
44.	Margret McLernon	R
45.	Minnie Bordwell	
46.	W. P. Miles	Deg.
47.	Eva May Miles	"
48.	Mary A. Chowins	
49.	Lillie May Chowins	
50.	William W. Chowins	
51.	Mrs. John Thompson	Deg.
52.	Clara Thompson	"
53.	Valeska Marie Newbauer	
54.	Alice Pierce	R
55.	Leslie Newbauer	
56.	Mrs. Andrew Struthers	R
57.	Ada F. Earle	Died, Nov 27, 1901
58.	E. R. Earle	R Removed
59.	Ruby Carol Lyon	R
60.	Jessie Lucinda Cushing	
61.	Olive Bessie Cushing	
62.	Grace Constant Dougherty	
63.	Martha Regenia Greenlee	
64.	Marguerite Fay Stowitts	
65.	Robert Otis Chambers	
66.	Richard George Struthers	R

LIST OF MARRIAGES

1875-1905, CHRIST EPISCOPAL CHURCH, SIDNEY, ME

NO.	DAY & DATE	PLACE	NAMES	AGE	RESIDENCE
1.	[none recorded] 1875	[none recorded]	Robert Dink Alice Ebb	—	[none recorded]
2.	Christmas night	"	William McDonald Sarah C. Powell	—	"
3.	Wednesday Feb 4, 1880	"	Thomas Douglas Mellie G. Miles	—	"
4.	[none recorded]	"	Henry Morrison Ella L. Trofts	—	"
5.	Nov 25, 1880	"	"	—	"
6.	Apr 25, 1882	"	Robert Jones Ella Eggert (9) Taggart	—	"
7.	Sept 26, 1882 Eve	First Theater St. Sidney, ME	Esau A. Berry Cora Cooper	30 24	St. Sidney Sidney, ME
8.	Tuesday Oct 15, 1885 1885 n.s.	House of Rev. J. B. Thompson Sidney, ME	Charles W. Field, N. C. Martha G. Shields	36 19	Sidney, ME
9.	Tuesday Jan 25, 1887	"	William V. Skopry Lettie E. Leonard	21 17	Gottensberg Nebraska Cheyenne, Wyoming
10.	Thursday Feb 2, 1889	White Hall, ME	John Joseph McCarthy Mollie Walloway	24 17	Ind [recorded]
11.	Sunday May 20, 1889	Christ's Ch., Sidney, ME	Andrew E. Grosvenor Lizzie Hollister	27 24	"
12.	Tuesday Aug 9, 1889	Christ's Ch., Sidney, ME	Alonzo Neely Eva M. Perry	31 19	Edington, ME
13.	Wednesday Dec 28, 1891	Christ's Ch., Sidney, ME	Albert Thompson Paul McConks (7)	25 16	Cheyenne County, ME
14.	Sunday July 18, 1892	Residence of Bride, Sidney	Auburn V. Atkin Lola Barabardt	— —	Sidney, ME Sidney, ME
15.	Wednesday Aug 28, 1892	Christ's Ch., Sidney, ME	William B. McLaughlin Lizzie A. Sidney	24 21	n.s. Sidney, ME " " "

Marriages.

PART A: MARRIAGES					
1879-1903, CHRIST EPISCOPAL CHURCH, Sidney, NE					
NO.	DAY & DATE	PLACE	NAMES	AGE	RESIDENCE
1.	[none recorded] 1879	[none recorded]	Robert Smith Alice Ebbs	— —	[none recorded]
2.	Christmas Night	" "	William McDonald Sarah E. Powell	— —	"
3.	Wednesday Feb 4, 1880	" "	Thomas Douglas Nellie O'Brien	— —	"
4.	[none recorded]	" "	Henry Harrison Sadie L. Crofts	— —	"
5.	Mar 25, 1880	" "	H. G. Turman Nellie Walker	— —	"
6.	Apr 28, 1880	" "	Robert Shuman Ella Faggart (?) Taggart	— —	"
7.	Sept 16, 1886 Eng.	Post Theater Ft. Sidney, NE	Isaac B. Henry Cora Conger	38 24	Ft. Sidney Sidney, NE
8.	Tuesday Oct 19, 1886 10:00 a.m.	Home of Rev. J.H. Babcock Sidney, NE	Charles H. Field, M. D. Henretta R. Shields	36 19	Sidney, NE "
9.	Tuesday Jan 25, 1887	" "	William V. Kingery Lettie E. Leonard	21 17	Gottenberg Nebraska Cheyenne, Wyoming
10.	Thursday Feb 2, 1888	White Tail, NE	John Joseph McCarthy Hettie Holloway	26 17	[not recorded]
11.	Sunday May 20, 1888	Christ's Ch., Sidney, NE	Andrew K. Greenlee Lizzie McAlister	27 26	"
12.	Tuesday Aug 6, 1889	Christ's Ch., Sidney, NE	Alonzo Neely Eva M. Perry	31 19	Redington, NE
13.	Wednesday Dec 28, 1892	Christ's Ch., Sidney, NE	Albert Thompson Maud McCombs (?)	25 16	Cheyenne County, NE
14.	Sunday July 16, 1893	Residence of Bride, Sidney	Auburn W. Atkin Lulu Barnhardt	— —	Sidney, NE Sidney, NE
15.	Wednesday Aug 30, 1893	Christ's Ch. Sidney, NE	William D. McLaughlin Lizzie A. Kidney	23 21	n.e. Sidney, NE " " "

Continued: PART A: NO.	DAY & DATE	MARRIAGES, 1879-1903 PLACE	CHRIST EPISCOPAL CHURCH, NAMES	Sidney, NE AGE	RESIDENCE
16.	Sunday Oct 1, 1883	Residence of bride's sister, Mrs. Lloyd Burger	William Frederick Bas- sett Susie Letitia Douglass	35 27	Sidney, NE Sidney, NE
17.	Wednesday Mar 14, 1894	Lodgepole, NE Duel County	David Douglas Sarah Burghardt	48 48	Missouri Valley, IA Lodge Pole, NE
18.	Thursday May 3, 1894	Christ's Ch. Sidney, NE	Milo B. Smith Catherine E. Miller	52 43	Crook, CO Crook, CO
19.	Wednesday Sept 26, 1894	" "	William Charles McCool Rosa Cordela Monnett	26 21	8 mi. s.w. Sidney, NEE " " "
20.	Wednesday Jan 28, 1895	Rectory quarters in Fort Sidney (No. 3)	Ora Reilly Thomas Bertrain Richardson	21 23	100 miles North East
21.	Wednesday Jan 25, 1899	Residence of Bride, Sidney	John W. Brothers Bertha Fisher	23 24	8 mi. s.of Sidney
22.	Wednesday Mar 1, 1899	Pacific Hotel Sidney, NE	William H. Willis Eva J. Young	25 23	CampClarke "
23.	Tuesday Sept 26, 1899	House Sidney, NE	John Daugherty Kiziah Cushing	44 37	Sidney, NE Sidney, NE
24.	Wednesday Oct 4, 1899	Resident of Groom	Rudolph J. Knise Grace E. Morn (Moor, More (?)).	22 20	10 mi. nw. Sidney, NE Sidney, NE
25.	Wednesday Oct 25, 1899	Resident of Bride	Theodor F. Weser Mrs. Mellissa Johnstn	54 45	Sidney, NE "
26.	Thursday Oct 26, 1899	Home of Mr. Leyus	Wilbur R. Cullen (?) Mrs Lucy B. Reuner	33 35	Sidney, NE "
27.	Tuesday Nov 7, 1899	Residence of O. D. Lyon	Robert Newton Biggs Mary Anna Patton	24 22	Kimball, NE "
28.	Tuesday Dec 12, 1899	Sextorp, NE	Addie Barricklow Cristie Carlson	24 22	Sextorp, Chey, Co, NE
29.	Saturday Feb 24, 1900	Rector's study Sidney, NE	Benjamin H. Pusey Harriet Dunn	37 37	Irving, NE St. Albans, VT
30.	Thursday Apr 12, 1900	N.P. Johnson's Ranch, 8 mi. ne. of Sidney	Oscar Anderson Tilda Johnson	23 21	Freid, NE, 8 mi. ne. of Sidney

Continued: PART A, MARRIAGES 1879-1903, CHRIST EPISCOPAL CHURCH, Sidney, NE

NO.	DAY & DATE	PLACE	NAME	AGE	RESIDENCE
31.	Thursday May 10, 1900	at house Lodge Pole, NE	Frank Lehmkuhl Georgiana Iseberger	23 20	Lodgepole, "
32.	Wednesday July 17, 1901	Sidney Rectory	John C. Winters Margaret J. Heist	53 40	Garwin, IA Sidney, NE
33.	Sunday Dec 22, 1901	Residence of the bride	Julius B. Newbauer Bertha C. Daugherty	26 20	Sidney, NE Sidney, NE
34.	Tuesday Jan 14, 1902	Sidney Rectory	George W. Beerline Maggie Chase	35 30	Bridgeport NE Papillion NE
35.	Wednesday Dec 2, 1903	Christ's Ch. Sidney, NE	George A. McDonald Mary Teressa Lalee (?)	22 23	Denver, CO Sidney, NE

The following marriages were conducted by L. J. MITCHELL, priest in charge:

36. Not recorded

37. Not recorded

38. Not recorded

39. Not recorded

40. Not recorded

41. Not recorded

42. Not recorded

43. Not recorded

44. Not recorded

45. Not recorded

46. Not recorded

47. Not recorded

48. Not recorded

49. Not recorded

50. Not recorded

51. Not recorded

52. Not recorded

53. Not recorded

54. Not recorded

55. Not recorded

56. Not recorded

57. Not recorded

58. Not recorded

59. Not recorded

60. Not recorded

61. Not recorded

62. Not recorded

63. Not recorded

64. Not recorded

65. Not recorded

66. Not recorded

67. Not recorded

68. Not recorded

69. Not recorded

70. Not recorded

71. Not recorded

72. Not recorded

73. Not recorded

74. Not recorded

75. Not recorded

76. Not recorded

77. Not recorded

78. Not recorded

79. Not recorded

80. Not recorded

81. Not recorded

82. Not recorded

83. Not recorded

84. Not recorded

85. Not recorded

86. Not recorded

87. Not recorded

88. Not recorded

89. Not recorded

90. Not recorded

91. Not recorded

92. Not recorded

93. Not recorded

94. Not recorded

95. Not recorded

96. Not recorded

97. Not recorded

98. Not recorded

99. Not recorded

100. Not recorded

PART B: MARRIAGES
1879-1903 CHRIST EPISCOPAL CHURCH, Sidney, NE

NO.	PARENTS' NAME	RESIDENCE	WITNESSES	REMARK
-----	---------------	-----------	-----------	--------

The following marriages were conducted by WILLIAM PAGE CASE:

1.	[not recorded]	[not recorded]	[not recorded]	
2.	"	"	"	
3.	"	"	"	
4.	"	"	"	
5.	"	"	"	
6.	"	"	"	

The following marriages were conducted by JOHN H. BABCOCK:

7.	Charles/Anna Henry John/Sarah Conger	Newark, NJ [not recorded]	Henry/Mary Anthony Richard Barthelem A large company of friends
8.	John K./ Harriet Field John/ Rebecca Shields	London, England Ottawa, Canada	James W./ Lizzie A. Norvell Mrs. J. H. Babcock
9.	James G./Sarah L. Leonard	Cheyenneles, NE	James G. Leonard Sarah L. Leonard Mrs. J. H. Babcock

The following marriages were conducted by C. MCCARTHY:

10.	[not recorded]	[not recorded]	[not recorded]
11.	Albert Greenlee Martha Barnes Mrs. McAllister Ireland	Pensylvania N. W. Antrim, Ireland, County Daryh (?)	I. McLernon of Sidney and Antrim, Ireland John McLernon of Sidney and Antrim, Ireland Margaret Olson of Antrim, Ireland

The following marriage was conducted by THOMAS W. BARRY, PostChaplain, USA:

12.	[not recorded]	[not recorded]	Mrs. T. W. Barry Onis Holmes, sexton
-----	----------------	----------------	---

The following marriage was conducted by L. P. MCDONALD, priest in charge:

13.	John/ Mary Ann (Bows) Thompson Z. H./ Mary E. (Ludwith) (?) McCombs		John Thompson Ida McCombs
-----	--	--	------------------------------

The following marriages were conducted by GEORGE A. BEECHER, rector:

14.	[not recorded]	[not recorded]	[not recorded]
-----	----------------	----------------	----------------

Continued: PART B. MARRIAGES, CHRIST EPISCOPAL CHURCH, Sidney, NE
 NO. PARENTS RESIDENCE WITNESSES

The following marriages were conducted by GEORGE A. BEECHER, rector:

15. [not recorded]	[not recorded]	Miss Arline Lyster Miss Julia Blanchard
16. Marana Douglass	(?)	Mrs. Marana Douglass Mrs. Loyd Burger Mr. Frank Jones
17. Robert/ Mary Douglas Hiram/ Mary Brown	Canada Arkansas (?)	W. M. Fisher Frederick Burghardt
18. Deming (or Weming)/ Lorinda (Martin) Smith Gilbert/ Margaret (Lemont) Baily	Lowell, MA Boston, MA	George A Beecher Mrs. Geo. A. Beecher
19. Jennie (Crouble)/ Emanuel McCool A. E./ Anna (Walton) Monnett	8 miles SW of Sidney	Ervin Monnett Lincoln Fact (?)
20. [not recorded]	[not recorded]	Henry Reilly Geo. A. Blanchard

The following marriages were conducted by THOMAS BAKES:

21. Mr. and Mrs. Geo. Fisher	8 miles SW of Sidney	Mr. Atkins Miss Atkins
22. John G. Willis Charles E. Young	Omaha, NE Dead	Fred W. Smith Blanche I. Willis
23. [not recorded]	[not recorded]	A. Struthers Carrie L. Struthers
24. [not recorded]	[not recorded]	Mamie Tobin Mrs. Charles Moore
25. [not recorded]	[not recorded]	John Oldershaw Susan Oldershaw
26. [not recorded]	[not recorded]	Byron Gilman Mina Wicox [Hicox]
27. [not recorded]	[not recorded]	O. E. Frosling Florence Biggs
28. [not recorded]	[not recorded]	Fred Lindberg Sophia Carlson

Continued: PART B. 1879-1903 MARRIAGES, CHRIST EPISCOPAL CHURCH, Sidney, ME

NO.	PARENTS	RESIDENCE	WITNESSES
-----	---------	-----------	-----------

The following marriages were conducted by THOMAS BAKES:

29.	[not recorded]	[not recorded]	P. J. Dunn
30.	[not recorded]	[not recorded]	Carl Anderson William Johnson
31.	[not recorded]	[not recorded]	Blanche Sine Roy Iseuberger (?)

The following marriages were conducted by E. RALPH EARLE:

32.	O. P./ Elizabeth Winter Peter/ Rhoda Nolan	[not recorded] [not recorded]	C. C. Durnell Mrs. C. C. Durnell George Heist
33.	Julius/ Marie Newbauer John/ Arabela Daugherty	Sidney, ME Sidney, ME	Julius Newbauer John Daugherty
34.	Henry/ Christine Beerline John/ Mary Chase	[not recorded]	Mr. & Mrs. B.A. Jones
35.	[not recorded]	[not recorded]	James C. Porlet Kathryn Salle

Marriage ceremony conducted by Richard Whitman.

PART A- BURIALS					
1879-1924 CHRIST EPISCOPAL CHURCH, Sidney, NE					
NO.	DAY & DATE	NAMES	AGE	S.C.C.	RESIDENCE
1.	Wednesday Oct 11, 1879	Infant child of Mr. & Mrs. Frad Clark	-1		not recorded
2.	Tuesday Jan 20, 1882	George Noon			
3.	"	Mr. Bartlett			
4.	"	Infant child of Mr. & Mrs. Pitoh			
5.	"	Infant child of Mr. & Mrs. Williams			
6.	Friday Aug 27, 1886	Susie Goodard	11 mo.	8.	Sidney, NE L. St., R. 16-
7.	Sunday Sept 18, 1886	Bertie	1/4 yr.		11 st. n.e. Sidney
8.	Sunday Jan 24, 1887	John Lloyd Parks	3 wks.		Sidney, NE
9.	Friday Mar 4, 1887	Doc Francis Spedorf	5 mo.		Sidney, NE
10.	Thursday Apr 21, 1887	Charlotte Alice Cushing	4 yrs.	5.	Sidney, NE
	1888	Sidney Lloyd Berger	-1		not recorded
11.	Sunday Nov 3, 1888	Clara Estelle (Myers) Bailey	36	8.	Sidney, NE Fort-Sidney
12.	Wednesday Nov 24, 1888	Mary E. Sawyer	73		Sidney, NE
13.	Wednesday Dec 10, 1888	Lucas	-1		not recorded
14.	Wednesday Dec 15, 1888	Francis R. Durbin, private Coar. "C" 31st Infantry	35		Ft. Sidney, NE
15.	Wednesday Feb 15, 1889	Hattie May Tibbitts	3 wks.		Ft. Sidney, NE
16.	Wednesday Apr 14, 1889	Doc Myers	3		Ft. Sidney, NE
17.	Sunday Feb 19, 1891	Lizzie Burnett	16		Lutheran Sidney, NE
	Dec 31, 1891	James Bell	48		

Burials.

PART A: BURIALS					
1879-1904 CHRIST EPISCOPAL CHURCH, Sidney, NE					
NO.	DAY & DATE	NAMES	AGE	B.C.C.	RESIDENCE
1.	Saturday Oct 11, 1879	Infant child of Mr. & Mrs. Fred Clary	-	[not recorded]-	
2.	Tuesday Jan 20, 1880	George Moon	.	.	
3.	"	Mr. Bartlett	.	.	
4.	"	Infant child of Mr. & Mrs. Fitch	.	.	
5.	"	Infant child of Mr. & Mrs. Williams	.	.	
6.	Friday Aug 27, 1886	Susie Goddard	11 mo.	B.	Sidney, NE L. 11, R. 48-
7.	Sunday Sept 26, 1886	Bertie Marson Malley	2 1/4 yr.	—	11 mi. n.e. Sidney
8.	Sunday Jan 30, 1887	John Lloyd Parke	3 wks.	—	Sidney, NE
9.	Friday Mar 4, 1887	Rex Francis Seadorf	5 mo.	—	Sidney, NE
10.	Thursday Apr 21, 1887	Charlotte Allen Cushing	4 yrs.	B.	Sidney, NE
	1889	Sidney Lloyd Berger	-	[not recorded]-	
11.	Sunday Nov 3, 1889	Clara Estelle (Myers) Bailey	36	B.	Sidney, NE Fort Sidney
12.	Wednesday Nov 20, 1889	Mary E. Rayner	23	—	Sidney, NE
13.	Wednesday Dec 18, 1889	Jenner	-	[not recorded]-	
14.	Wednesday Dec 11, 1889	Francis M. Durvin, private Comp. "C" 21st Infantry	35	—	Ft. Sidney, NE
15.	Wednesday Feb 19, 1890	Hattie May Tibbits	3 wks.	—	Ft. Sidney, NE
16.	Wednesday Apr 16, 1890	Osa Meyers	3	—	Ft. Sidney, NE
17.	Monday Feb 16, 1891	Lizzie Burhart	16	Lutheran	Sidney, NE
—	Dec 31, 1889	James Bell	40	—	—

Continued: PART A BURIALS, 1879-1904, CHRIST EPISCOPAL CHURCH, Sidney, NE

NO.	DAY & DATE	NAMES	AGE	B.C.C.	RESIDENCE
18.	Wednesday Aug 24, 1892	Mrs. Osa (Carly) Myers	25	—	Sidney, NE
19.	Monday Aug 29, 1892	Clyde William Dick	8	B.	Sidney, NE
20.	Thursday April 19, 1894	(Private service) Leroy V. Ellis	2	—	Suffolk, VA
21.	Friday July 20, 1894	Edward Sillén	27	B.C.C.	Surry, England
22.	Sunday Aug 19, 1894	Tom Murphley	30 (?)	R.C.	Coxy Army
23.	Monday Jan 7, 1895	_____ Hunt	30 (?)	—	near Bron- son, NE
24.	Monday Oct 29, 1894	Mrs. Mary Porter	40	—	WhiteHaven, PA
25.	Monday Feb 11, 1895	Mrs. Mary (Garman) Rose	35	B.	Sidney, NE
26.	Thursday Feb 20, 1895	Pauline Hellen Beecher	—	B.	Sidney, NE
27.	Thursday May 28, 1895	Robert Fawcus Fawcus	29	B.C.C.	near Camp Clarke
28.	Saturday Dec 14, 1895	Gertrude May LaMunyon	9 yr, 9 mo	B.	GrandJunc- tion, CO
29.	Friday June 19, 1896	Ruth McLernon	4 1/2	B.	Sidney, NE
30.	Friday Apr 23, 1897	Herbert Chester Davis	-[not recorded]		
31.	Tuesday May 10, 1898	Andrew J. Black	24	[not recorded]	
32.	Wednesday June 15, 1898	Irene Burger	11 yr, 8 mo	B.	Florence, CO
33.	Saturday Aug 6, 1898	Andrew Heckman	33	B(?)	Potter, NE

Continued: PART A, BURIALS, 1879-1904, CHRIST EPISCOPAL CHURCH, Sidney, NE

NO.	DAY & DATE	NAMES	AGE	B.C.C.	RESIDENCE
34.	Sunday Sept 4, 1898	John M. LaMunyon	43	B.C.C.	Helper, UT
35.	Sunday Oct 2, 1898	Amanah T. Snyder	68	_____	Sidney, NE
36.	Sunday Nov 27, 1898	George Washburn Heist	68	B.	Sidney, NE
37.	Saturday Jan 21, 1899	Marana A. Douglas	75	B.C.C.	Sidney, NE
38.	Saturday Dec 31, 1898	Joseph L. Essig	76	B.	Sidney, NE
39.	Wednesday Apr 12, 1899	Clarence Mann	21	_____	North Platte, NE
40.	Friday May 12, 1899	Martin Luther Sanderson	27 yr, 11 mo	B.	Sidney, NE
41.	Thursday July 27, 1899	Job Alexander Chambers	4 mo	B.	Sidney, NE
42.	Sunday Oct 15, 1899	Dorathy Harnem	18 mo	_____	Sidney, NE
43.	Wednesday Dec 21, 1899	Edward Allen McLernon	6 yr	_____	Sidney, NE
44.	Saturday May 12, 1900	Louis Banda	30	_____	Rawlins, WY
45.	Thursday Nov 29, 1900	Leatha Catherine Fletcher	3	B.	Kimball, NE
46.	Sunday Dec 16, 1900	Ann Eliza Snyder	68	B.	Sidney, NE
47.	Thursday Apr 10, 1900	John Thompson	66	B.C.C.	Sidney, NE
48.	Thursday Jan 8, 1903	Clara E. Sherer	37	B.	Sidney, NE
49.	Wednesday Apr 8, 1903	Fremont Winkleman	3 yr	B.	Sidney, NE

Continued: PART A BURIALS, 1879-1904, CHRIST EPISCOPAL CHURCH, Sidney, NE

NO. DAY & DATE	NAMES	AGE	B.C.C. RESIDENCE
50. Friday Sept 4, 1903	Kenneth Tobin	20 mo	B. Sidney, NE
51. Wednesday Sept 23, 1903	John Bennett Burke	1 yr, 5 mo	B. Sidney, NE
52. Monday Oct 12, 1903	Priscilla Shipman	5 yr	B. Sidney, NE
53. Monday Nov 9, 1903	Bernard Raymond Jolly	4 wks	B. Sidney, NE
54. Friday Jan 1, 1904	Louis Elmer Chambers	9 mo	B. Sidney, NE
15. Jan 15, 1880	John ...		John A. Berry
16. Jan 22, 1880	John ...		John A. Berry
17. Jan 29, 1880	John ...		John A. Berry
18. Feb 5, 1880	John ...		John A. Berry
19. Feb 12, 1880	John ...		John A. Berry
20. Feb 19, 1880	John ...		L. F. Edmunds
21. Feb 26, 1880	John ...		L. F. Edmunds
22. Mar 5, 1880	John ...		Geo. A. Teacher
23. Mar 12, 1880	John ...		Geo. A. Teacher
24. Mar 19, 1880	John ...		Geo. A. Teacher
25. Mar 26, 1880	John ...		Geo. A. Teacher
26. Apr 2, 1880	John ...		Geo. A. Teacher
27. Apr 9, 1880	John ...		Geo. A. Teacher
28. Apr 16, 1880	John ...		J.B. Street, City Reader
29. Apr 23, 1880	John ...		Geo. A. Teacher
30. Apr 30, 1880	John ...		Geo. A. Teacher
31. May 7, 1880	John ...		Geo. A. Teacher
32. May 14, 1880	John ...		Geo. A. Teacher
33. May 21, 1880	John ...		Geo. A. Teacher
34. May 28, 1880	John ...		Geo. A. Teacher
35. Jun 4, 1880	John ...		Geo. A. Teacher
36. Jun 11, 1880	John ...		Geo. A. Teacher
37. Jun 18, 1880	John ...		Geo. A. Teacher
38. Jun 25, 1880	John ...		Geo. A. Teacher
39. Jul 2, 1880	John ...		Geo. A. Teacher
40. Jul 9, 1880	John ...		Geo. A. Teacher
41. Jul 16, 1880	John ...		Geo. A. Teacher
42. Jul 23, 1880	John ...		Geo. A. Teacher
43. Jul 30, 1880	John ...		Geo. A. Teacher
44. Aug 6, 1880	John ...		Geo. A. Teacher
45. Aug 13, 1880	John ...		Geo. A. Teacher
46. Aug 20, 1880	John ...		Geo. A. Teacher
47. Aug 27, 1880	John ...		Geo. A. Teacher
48. Sep 3, 1880	John ...		Geo. A. Teacher
49. Sep 10, 1880	John ...		Geo. A. Teacher

PART B: BURIALS			
NO.	DEATH DATE	CAUSE OF DEATH	BURIAL PLACE CLERGYMAN
1.	-[not recorded]- Wm Page Case
2.	-[not recorded]- Wm Page Case
3.	-[not recorded]- Wm Page Case
4.	-[not recorded]- Wm Page Case
5.	-[not recorded]- Wm Page Case
6.	Aug 26, 1886	convulsions	Sidney Cemetery John H. Babcock
7.	Sept 24, 1886	brain fever	father's farm John H. Babcock
8.	Jan 29, 1887	congestion of lungs	Sidney Cemetery John H. Babcock
9.	Mar 3, 1887	bronchitis	Sidney Cemetery John H. Babcock
10.	Apr 19, 1887	pneumonia	Sidney Cemetery John H. Babcock
	-[not recorded]-*Thom M. Berry, senior warden, and Col E.V. Stone (*officiated in absence of rector)
11.	Nov 2, 1889	pneumonia	Forest Grove, OR
12.	Nov 18, 1889	peritonitis	Sidney, NE Thom M. Berry
13.	-[not recorded]- Thom M. Berry
14.	Dec 11, 1889	peritonitis	Richmond, VA Thom M. Berry
15.	Feb 16, 1890	[not recorded]	Sidney, NE Thom M. Berry
16.	Apr 15, 1890	[not recorded]	Sidney, NE Thom M. Berry
17.	Feb 16, 1891	pyromania	Sidney Cemetery Rbt G. Osborn
	Dec. 31, 1889	exhaustion	Sidney, NE Thom M. Berry
18.	Aug 22, 1892	consumption	Sidney Cemetery L. P. McDonald
19.	Aug 27, 1892	illegible	Sidney Cemetery L. P. McDonald
20.	Apr 17, 1894	pneumonia	Ft. Russel, WY Geo. A. Beecher
21.	July 19, 1894	heart failure	Sidney, NE Geo. A. Beecher
22.	Aug 18, 1894	typhoid fever	Sidney, NE Geo. A. Beecher
23.	Jan 5, 1895	consumption	Hotel Pacific, Sidney, NE Geo. A. Beecher
24.	Oct 28, 1894	consumption	White Haven, PA Geo. A. Beecher
25.	Feb 10, 1895	pneumonia	Sidney, NE Geo. A. Beecher
26.	Feb 20, 1895	died in birth	Sidney, NE Geo. A. Beecher
27.	May 26, 1895	shot by a desperado (Bozarth)	Sidney, NE Geo. A. Beecher
28.	Dec 10, 1895	[not recorded]	Sidney, NE F.H. Strout, Lay Reader
29.	June 17, 1896	bowel trouble	Sidney, NE Geo. A. Beecher
30.	Apr 20, 1897	heart failure	Sidney, NE [none recorded]
31.	May 10, 1898	accident on railway while working on steel gang	Sidney, NE Thos. Bakes
32.	June 12, 1898	tonsillitis	Sidney, NE Thos. Bakes
33.	Aug 5, 1898	accidental strangulation	Sidney, NE Thos. Bakes
34.	Sept 1, 1898	typhoid fever	Sidney, NE Thos. Bakes
35.	Oct 2, 1898	pneumonia	Sidney, NE Thos. Bakes
36.	Nov 27, 1898	acute bright's disease	Goldfield, IA Thos. Bakes
37.	Jan 18, 1899	pneumonia	Sidney, NE Thomas Bakes
38.	Dec 30, 1898	paralysis	Canton, OH Thomas Bakes
39.	Apr 9, 1899	shot	Sidney, NE Thos. Bakes

Continued: PART B BURIALS, 1879-1904, CHRIST EPISCOPAL CHURCH, Sidney, NE

NO.	DEATH DATE	CAUSE OF DEATH	BURIAL PLACE	CLERGYMAN
40.	May 11, 1899	consumption	Dunkard Cemetery South of Sidney	Thomas Bakes
41.	July 26, 1899	[not recorded]	Dunkard Cemetery South of Sidney	Thomas Bakes
42.	Oct 15, 1899	[not recorded]	Sidney, NE	Thos. Bakes
43.	Dec. 20, 1899	[not recorded]	Sidney, NE	Thos. Bakes
44.	May 9, 1900	railroad accident	[not recorded]	Thos. Bakes
45.	Nov 27, 1900	spinal meningitis	Kimball, NE	E. R. Earle [or Easle]
46.	Dec. 15, 1900	pneumonia	Sidney, NE	" " "
47.	April 9, 1902	frozen	Sidney, NE	" " "
48.	Jan 6 1903	rheumatism	Sidney, NE	Richard Whitehouse
49.	Apr 8, 1903	croup	Fremond, NE	Richard Whitehouse
50.	Sept 2, 1903	Colera infection	Sidney, NE	Richard Whitehouse
51.	Sept 22, 1903	bronchitis	Sidney, NE	Richard Whitehouse
52.	Oct 11, 1903	quinsy	Sidney, NE	Richard Whitehouse
53.	Nov 8, 1903	stomach trouble & (?)	Sidney, NE	Richard Whitehouse
54.	Dec 30, 1903	pneumonia	Sidney, NE	Richard Whitehouse

Index.

	LAST NAME	FIRST NAME	MIDDLE INI	MAIDEN NAME	PAGE
1	Adams	Howard			5, 18, 14, 21
2	Adams	John			19
3	Adams	Luella		Beta	5, 10, 14, 21, 38, 40, 46, 62
4	Adams	Sarah	Bella, Mrs	Shubert	5, 10, 14, 21, 30, 38, 39, 47
5	Adams	William	Henry		5, 10, 14, 30, 31, 39, 47
6	Adams	Bella	Luella		4
7	Adams	Randa	L. Mrs	Cowdin	4
8	Adams	IG	Chabin		4
9	Adams, Mrs				58
10	Amos	A.	H. Dr		17
11	Amos	Frank	Porter		17, 41
12	Amos	Ho			41
13	Amos	Ho			17, 41
14	Amos	Just			17
15	Anderson	Carl			58
16	Anderson	Oscar			54
17	Anthony	Henry			56
18	Anthony	Ray			56
19	Anthony	Marzo			20
20	Apple	Sandra	Tracy		32
21	Apple	Blanch	Sama E		22
22	Archer	Loris, Mrs		Hanson	32
23	Archer	Philo			32
24	Archer	Georgia, Miss			17
25	Arney	Francis			40, 50
26	Arnold	Isaac			38, 34
27	Arnold	W	May		23
28	Arnold	Jessie	Blain		24
29	Arnold	May	Anne		24
30	Arnold	Clyde	Lemuel		25
31	Arnold	Paula	Doretha		23
32	Arnold	Sarah	Isabel, Mrs		24
33	Arnold, Adams	John	Barnhardt		10, 13, 24b
34	Arnold, Adams	Adam	Huff/Hughj		10, 13, 25
35	Arnold, Adams	Adam	Wayland		8, 10, 13, 34-37, 40, 51, 53, 57
36	Arnold, Adams	Clare	Wayland		8, 10, 13, 24
37	Arnold, Adams	Lulu (Lia), Mrs		Barnhardt	8, 10, 13, 34-37, 40, 50, 51
38	Arnold, Adams	William	A		50
39	Arnold, Miss				57
40	Arnold	John	H. Rev	Missionary	1, 1, 28, 29, 30, 33, 56, 63
41	Arnold	Margaret, Mrs			20, 30, 50
42	Arnold	Clara	Estelle, Mrs	Hyers	59
43	Arnold	Harry	L. U.		19
44	Arnold	Gabriel			57
45	Arnold	Norbert, Mrs		Lemont	57
46	Arnold	Thomas, Rev			38, 37, 38, 42, 48, 57, 53, 84
47	Arnold	Arvid			7
48	Arnold	Paul			7

	LAST NAME	FIRST NAME	MIDDLE INI	MAIDEN NAME	PAGE:
1	Adams	Howard			5, 10, 14, 21
2	Adams	John			19
3	Adams	Luella		Belle	5, 10, 14, 21, 38, 40, 49, 52
4	Adams	Sarah	Belle, Mrs.	Shubert	5, 10, 14, 21, 30, 38, 39, 47
5	Adams	William	Henry		5, 10, 14, 30, 31, 39, 47
6	Addison	Belle	Luella		4
7	Addison	Flenda	L., Mrs.	Cowdin	4
8	Addison	G.	Chabin		4
9	Allen, Mrs.				39
10	Amos	A.	H., Dr.		17
11	Amos	Frank	Porter		17, 41
12	Amos	Helen	M		41
13	Amos	Horace	C.		17, 41
14	Amos	Julia, Mrs.			17
15	Anderson	Carl			58
16	Anderson	Oscar			54
17	Anthony	Henry			56
18	Anthony	Mary			56
19	Applecart	Alonzo			20
20	Appley	Bethia	Tracy		32
21	Arbinger	Beulah	Selma E.		22
22	Arbinger	Lena, Mrs.		Hanson	32
23	Arbinger	Philip			32
24	Arbuckle	Georgia, Miss			17
25	Arrow	Francis			40, 50
26	Ashlock	Isaac			33, 34
27	Ashlock	Ivy	May		23
28	Ashlock	Jessie	Blain		24
29	Ashlock	Mary	Anne		24
30	Ashlock	Oliver	Lemumel		23
31	Ashlock	Pearle	Dorette		23
32	Ashlock	Sarah	Elizabeth, Mrs.		34
33	Atkin (Atkins)	Allen	Barnhardt		10, 13, 24b
34	Atkin (Atkins)	Auburn	Huff(Hugh)		10, 13, 25
35	Atkin (Atkins)	Auburn	Wayland		8, 10, 13, 34-37; 40, 51, 53, 57
36	Atkin (Atkins)	Clarke	Wayland		8, 10, 13, 24
37	Atkin (Atkins)	Lulu (Lila) Mrs.		Barnhardt	8, 10, 13, 34-37; 40, 50, 51
38	Atkin (Atkins)	William	A.		50
39	Atkins, Miss				57
40	Babcock	John	H. Rev.	Missionary	1, 1, 28, 29, 30, 39, 56, 63
41	Babcock	Margaret, Mrs.			29, 30, 56
42	Bailey	Clara	Estelle, Mrs.	Myers	59
43	Bailey	Harry	L., Lt.		19
44	Baily	Gilbert			57
45	Baily	Margaret, Mrs.		Lemont	57
46	Bakes	Thomas, Rev.			36, 37, 38, 42, 48, 57, 63, 64
47	Baldry	Alfred			7
48	Baldry	Fanny			7

	LAST NAME	FIRST NAME	MIDDLE INI	MAIDEN NAME	PAGE:
49	Baldry	Grace	Estella		7
50	Baldry	Henry	A.		7
51	Baldry	Walter			7
52	Baldry	William	Samuel		7
53	Banda	Louis			61
54	Barker	Clara	Miranda		24
55	Barker	Edna	Ellen		24
56	Barker	Ella	Adelle, Mrs.	Harding	34, 35
57	Barker	Ella	Adella		42
58	Barker	George	Byron		24
59	Barker	Henry	Atwell		24
60	Barker	Jay	Dee		24, 34, 35
61	Barker	Jay			42
62	Barker	Mary	Adelle		24
63	Barker	Walter	Anson		24
64	Barnes	Martha			56
65	Barnhardt	Lulu, Miss			8, 53
66	Barnhardt	Malinda, Mrs.			34
67	Barricklow	Addie			54
68	Barthemen	Richard			56
69	Bartlett, Mr.				59
70	Bassett	Donald	Frederick		8, 10, 16, 26
71	Bassett	Frederick	W.		37, 42
72	Bassett	Hellen	Marie		8, 10, 16, 24b
73	Bassett	Kenneth	Douglas		8, 10, 16, 24
74	Bassett	Lillian, Miss			37
75	Bassett	Susan	L., Mrs.	Douglas	8, 10, 16, 34, 35, 37, 50, 51
76	Bassett	William	Frederick		8, 10, 16, 34, 35, 51, 54
77	Batton	Mary	Annie, Miss		3
78	Beebe	Anna			52
79	Beebe	Q [F.]	Chester		44, 52
80	Beecher	Florence	Adella	George	8, 31-36; 50, 56, 57, 63
81	Beecher	George	Rt. Rev.	Bishop of NE	8, 31-37; 40, 41, 42, 57
82	Beecher	Pauline	Hellen		60
83	Beerline	Christine, Mrs.			58
84	Beerline	George	W.		55
85	Beerline	Henry			58
86	Bell	James			59
87	Beouchard	Amanda	S., Mrs	Burgland	5, 30
88	Beouchard	Blanche	Olive		5, 21
89	Beouchard	Cyrus	R.		5, 30
90	Berger	Sidney	Lloyd		59
91	Bermer	Nora	Gertrude		14, 44, 52
92	Berry	T. W., Mrs.			56
93	Berry	Thomas	Post Chaplain		2, 30, 39, 56, 63
94	Biggs	Florence			57
95	Biggs	Robert	Newton		54
96	Bixby	Harry	Lee		15

	LAST NAME	FIRST NAME	MIDDLE INI	MAIDEN NAME	PAGE:
97	Bixby	Laura	Belle		15, 44, 52
98	Bixby	Scuylar	Colfax		15, 44, 52
99	Bixby	Winnie	Edna		15
100	Black	Andrew	J.		60
101	Blanchard	Belle	Chandler		7, 33, 48
102	Blanchard	Charles	Peck		7, 33, 40, 49
103	Blanchard	Fay	Holbrook		7, 40, 50
104	Blanchard	George	F.		7, 31, 32, 47, 57
105	Blanchard	George, Mrs.			32, 33
106	Blanchard	Julia	Emily		7, 31, 33, 34, 47, 57
107	Blanchard	Mamie, Miss			33
108	Blanchard	Marie	Louise, Mrs.		7, 31, 47
109	Blanchard	Mary	C.		7, 31
110	Blanchard	Maud			7, 48
111	Blanchard	Mollie			7, 33, 34, 48
112	Boenchar	Cyrus			5
113	Bolger,	Amelia, Miss			45
114	Bonham	Ann, Mrs.			17, 33, 34
115	Bordwell	Frank			10, 14
116	Bordwell	L.	H.		37
117	Bordwell	Lavinia	Ellen		26, 43
118	Bordwell	M.	A.		37
119	Bordwell	Minnie, Miss			52
120	Bordwell	Nina	Elten		26, 52
121	Bordwell	Velinie			10, 14
122	Bowes	Mary	Ann		56
123	Bowham	Clarence			37
124	Boyl	Mrs.			8
125	Boyl	W.	E. Capt.		1, 8
126	Boyl	William			8
127	Boyle	Elizabeth	M., Miss		5
128	Braden	Eva	Farmer		17
129	Brashear	Jeanie	Marguerite		17, 23, 34, 41
130	Brashear	Lillian, Miss			17, 33
131	Brashear	Sara	Ann		17
132	Brashear	Sara	Ann, Mrs		17, 33, 34
133	Brockway	Eli			32, 33, 40, 50
134	Bronson	Emma			35
135	Brooke	Edward	H.		7, 31
136	Brooke	Henrietta, Miss			5
137	Brooke	J.	M.		30
138	Brooke	Margaretta	M.		7, 22, 48
139	Brooke	Margaretta, Mrs.		McClentock	7, 31
140	Brothers	John	W.		54
141	Brown	Caroline, Miss			10, 35
142	Brown	Henry	William		35
143	Brown	Hiram			57
144	Brown	Laura	Mary, Mrs.	Gordon	30

	LAST NAME	FIRST NAME	MIDDLE INI	MAIDEN NAME	PAGE:
145	Brown	Margaret	Anne	Bessy, Miss	8, 30
146	Brown	Mary	C., Mrs.		35
147	Brown	Mary, Mrs.			57
148	Brown, Mrs.		Sidney		10, 32
149	Bruner	Emma	Bella		26
150	Bruner	James			38
151	Bruner	Mattie, Mrs.			38
152	Brunot[Brunt]	Alexander			40, 50
153	Buffington	[Unknown]			5
154	Buffington, Mrs.				5
155	Burger	Annie, Mrs.		Douglas (ss)	3, 6, 28, 29, 32, 34, 45, 57
156	Burger	Curice	Isabel		6
157	Burger	Irene	Laverne		3, 6, 20
158	Burger	Irene			60
159	Burger	Irene, Miss			6
160	Burger	Lloyd	Douglas		3, 6, 23, 28, 29
161	Burger	Samuel	L.		6, 32
162	Burghardt	Frederick			57
163	Burghardt	Sarah			54
164	Burhart	Lizzie			59
165	Burke	John	Bennett		62
166	Burkland	Amanda	S., Miss		5
167	Burnett	Catherine, Miss			32
168	Burnhardt	Lulu			53
169	Burt	Heddaliah	Reverend		33
170	Calahan	Charles	Clinton		10, 15
171	Calahan	Elizabeth	Mary, Mrs.	Cleybourne	10, 15, 51
172	Campbell	Genevieve, Mrs.			111
173	Canuth	Edgar	W.		7
174	Canuth	Arthur	J.		7, 31, 32, 34, 48
175	Canuth	Arthur	J., Jr.		7
176	Canuth	Clara, Mrs.	B.	Wilkins	7, 32, 34, 48
177	Carling	May	Etta		24, 41
178	Carlisle	Charles	Jefferson		17
179	Carlisle	Clara	R., Mrs.	Vanhorn	17
180	Carlson	Christie			54
181	Carlson	Sophia			57
182	Carly, Miss				60
183	Carruth	Arthur	J.		31, 32, 34, 48
184	Carruth	Clara, Mrs.		Wilkins	31, 32, 34, 48
185	Carruth	Edgar	William		22
186	Case	William	Page, Rev.		1, 28, 39, 56, 63
187	Castro	Fred	H.	D.	1
188	Chambers	Anna	Rebecca		11, 15, 24b
189	Chambers	Charles	Pitman		11, 15, 24b, 36, 37, 42
190	Chambers	Clarence	Sidney		11, 15, 24b, 43, 51
191	Chambers	Eunice	Viola		11, 15, 24b
192	Chambers	Ezra			11, 15

	LAST NAME	FIRST NAME	MIDDLE INI	MAIDEN NAME	PAGE:
193	Chambers	Guy	Cleveland		11, 15, 24b
194	Chambers	Job	Alexander		25, 36, 61
195	Chambers	Louis	Elmer		62
196	Chambers	Mary	A., Mrs.		11, 36
197	Chambers	Robert	Otis		11, 15, 24b, 44, 52
198	Chambers	Sarah			42
199	Chambers	Susan, Mrs.			15, 36, 37, 51
200	Chase	Albert	B.		29
201	Chase	John			58
202	Chase	LaMonte	Albert		21
203	Chase	Lydia F., Mrs.			29
204	Chase	Maggie			55
205	Chase	Mary, Mrs			58
206	Chase	Minnie	Evelyn		19, 21, 39, 47
207	Chowins	Harry	W.		3, 11, 28, 31, 35, 37, 47
208	Chowins	Lillie	May		3, 11, 14, 20, 30-39, 47, 52
209	Chowins	Mary	Annie, Mrs.	Battan	3, 11, 26, 30-35, 39, 47, 52
210	Chowins	William	Wesley		3, 11, 14, 31, 35, 37, 39, 47, 52
211	Clapp	Afton	Glen		17
212	Clapp	Alo	Barr		17
213	Clapp	Florence	Celesta, Mrs.		17, 24, 41
214	Clapp	Jones	Mendal		17, 34, 41
215	Clapp	Roy	Lee		17
216	Clark	Cora	E.		19, 46
217	Clarke	Edgar	Archiless		22
218	Clarke	Ella, Mrs		Olson	31, 40, 49
219	Clarke	Joseph	F.		31, 49
220	Clarkson	J.	omas., Rt. R	Bishop	1
221	Clarkson	R.	H., Rt. Rev.	Bishop, NE	39
222	Clary	(infant)			59
223	Cleburne	John, Mrs.			3
224	Cleburne	Joseph			3
225	Cleburne	Minnie			3
226	Clemens	Katie	Roth		38
227	Clements	James	Robert		30
228	Clements	Cathleen	Victoria May L.		8, 22
229	Clements	George	Stuart		8, 21, 30, 31, 32
230	Clements	George	Stuart, Jr.		8
231	Clements	John	Marcus		30
232	Clements	Lillian, Miss			22
233	Clements	Margaret	n Bessie, M	Brown	8, 30, 31, 32
234	Clements	Mary	A.		31
235	Clements	Queen	aura Uriefryde		8, 22
236	Cleyburne	Mary	lizabeth, Miss		10
237	Clifton	Bery	C.		15
238	Clifton	Delos	Carlton		15
239	Clifton	Dorothy	D.		15
240	Clifton	William	D		15

	LAST NAME	FIRST NAME	MIDDLE INI	MAIDEN NAME	PAGE:
241	Closeman	John			37
242	Closeman	Mary	M., Mrs.		37
243	Closman	Lewis	Francis		26, 43
244	Cohn (Kuhn)	Bertha			6
245	Cohn (Kuhn)	Michael			6
246	Combs	David, Mrs.			33
247	Conger	Cora			53
248	Conger	John			56
249	Conger	Sarah			56
250	Conwat	Bertha, Miss			11
251	Cook	Hull, Dr.			III
252	Corbin	Clara	Annie		20
253	Corbin	Emma	Marie		20, 28
254	Corbin	Mary	Allen		20
255	Comman	Daniel	First Lt.		I, II, 1, 4, 28, 48
256	Cornman	Daniel	Roberts		4
257	Cornman	Julia, Mrs		Leighton	4, 28, 29, 45
258	Cornman	Leighton			4
259	Couch	Arabella		Hutchins	4
260	Couch	James			29
261	Couch	Nana	Florence		4, 21,
262	Couch	Nancy, Mrs			29
263	Couch	William	C		4
264	Cowdin	Flenda	L., Miss		4
265	Cramer	Fern			23
266	Cramer	Iva	May, Mrs.	Spiegle	33
267	Cramer	J.	J.		38
268	Cramer	Leonia, Mrs.			38
269	Cramer	Norman	Albert		33
270	Cramer	Seldon	M.		33
271	Cramer	Verna	V.		26
272	Critienden	Mary, Mrs.		Riley	33
273	Crofts	Sadie	L.		53
274	Crookedfoot	Herman			40, 50
275	Crouble	Jennie, Miss			57
276	Crowfoot	Mary			35
277	Cullen	Wilbur	R.		54
278	Cunningham	Henry			36
279	Cunningham	Nellie	M., Miss		3
280	Cunningham	Rebecca, Mrs.			36
281	Cushing	Charlotte	Allen		3, 20, 59
282	Cushing	Fred			14
283	Cushing	Howard	B.		3, 35, 46
284	Cushing	Jennie	Russell		14, 24b
285	Cushing	Jessie	Lucinda		14, 52
286	Cushing	Kiziah, Mrs.		Smith	3, 35, 36, 37, 47, 54
287	Cushing	Olye	Bessie		3, 20, 44, 52
288	Cushing	Zurie (?)	Lucinda		44

	LAST NAME	FIRST NAME	MIDDLE INI	MAIDEN NAME	PAGE:
289	Darnell	Ada, Mrs.			38
290	Darnell	Courtland			38
291	Darnell	Dorathy	May		27
292	Darnell	LeRoy			27
293	Daugherty	Arabela, Mrs.			38, 58
294	Daugherty	Bertha, Mrs.	Conway		11, 14, 26, 38, 43, 51, 56
295	Daugherty	Fred	Cushing		11
296	Daugherty	Grace	Constant		11, 14, 44, 52
297	Daugherty	Jennie	Cushing		11
298	Daugherty	Jessie	Cushing		11
299	Daugherty	John			11, 14, 38, 54, 58
300	Daugherty	Kizzie	Cushing, Mrs	Smith	11, 14, 38, 54
301	Davis	Herbert	Chester		60
302	DeCastro	Francis	H.		36
303	DeCastro	Nellie	May		25, 28, 42
304	Deleastro	Fanny			3
305	Deleastro	Fred	H.		3
306	Deleastro	Gary	Victor		3
307	Deleastro	Gracia	Roda		3, 42
308	Deleastro	Nellie	M.	Cunningham	3, 28
309	Deleastro	Winifred	Bertha		3, 42
310	Dick	Alice			26
311	Dick	Clyde	William		22, 60
312	Dick	D.	V.		38
313	Dick	Douglas	Valentine		31, 38
314	Dick	Edith			26
315	Dick	Irwin			26
316	Dick	Mary	Eva		26
317	Dick	Mary, Mrs.		Marble	31
318	Dick	Mattie, Mrs.			38
319	Dick	Maude	Emaline		26
320	Dick	Nellie	Eva		26
321	Dillon	Lillie	Agnes		44
322	Dillon	Mary	Lizzie		44
323	Divine	Donald			11, 16
324	Divine	Esther			11, 16
325	Divine	Ralph			11, 16
326	Divine, Mrs.				11, 16
327	Dorran	Mip			19
328	Douglas	Annie			3, 39
329	Douglas	David			54
330	Douglas	Marana			3, 28, 29, 45, 57, 61
331	Douglas	Mary, Mrs.			35, 36, 57
332	Douglas	Robert	Henry		1, 3, 28, 29, 39, 46, 57
333	Douglas	Susan			1, 3, 8, 28, 29, 39, 45, 54
334	Douglas	Susie	L. Miss.		34, 35
335	Douglas	Thomas			53
336	Douglass	R.	Henry		2, 8, 29

	LAST NAME	FIRST NAME	MIDDLE INI	MAIDEN NAME	PAGE:
337	Downey	[unknown]	Major		5
338	Downey	Elizabeth, Mrs.			5, 46
339	Duncan	[unknown]	Captain		1, 30
340	Duncan, Mrs.				30
341	Dunn	Harriet			54
342	Dunn	P.	J.		58
343	Durkee	Grace			32
344	Durnell	Clarence	C.		14, 52, 58
345	Durnell	Adah (Adall)	O., Mrs.		14, 44, 52, 58
346	Durnell	Cortland	C.		14, 44
347	Durnell	Earl			14
348	Durnell	Lennie			14
349	Durnell	Roy			14
350	Durvin	Francis	M.		59
351	Earle	Ada	F.		52
352	Earle	E.	Ralph, Rev.		44, 52, 58, 64
353	Ebbs	Alice			53
354	Ebstein	Frederick	H. E. Capt.		1, 1, 4, 29, 30, 45
355	Ebstein	Jeanne	V., Mrs.	Smith	4, 29, 45
356	Eckerson	[Unknown]			17
357	Edes	Susan, Miss			5
358	Effinger	Mollie, Mrs.			30
359	Ellis	F.	M.		11, 1
360	Ellis	Leroy	V.		60
361	Elmer	Alfred	T.		5
362	Elmer	Edna			5
363	Elmer	Edna	Pamela		39, 47
364	Elmer	Edwin	P.		5, 30
365	Elmer	Harriet	P., Mrs		5, 30, 47
366	Elmer	Rosa	Estelle		22
367	Elmer	Rosalia	Estelle		5
368	Elter	Alice	A., Mrs.		38
369	Elter	Nina			43
370	Elter	William			38
371	Enderly	Lou	E. Mrs.		17, 28, 33, 41
372	Enderly	Louis	E.		17, 23, 33, 34, 41
373	Enderly	Myrl			17
374	Enderly	Myrl	Leo		23
375	Essig	Joseph	L.		61
376	Estelle	Lee	S., Mrs		30
377	Evans	Benjamine	Harold		23
378	Evans	Harry			32
379	Evans	May, Mrs.		Harold	32, 40, 50
380	Ewen	Addie			4
381	Ewen	Clarvnce, Dr.			4, 45
382	Ewen	Mary, Mrs.	A.	Mills	4, 45
383	Fact	Lincoln			57
384	Faggart	(Taggart)	Ella		53

	LAST NAME	FIRST NAME	MIDDLE INI	MAIDEN NAME	PAGE:
385	Farmer	Clara	Annabel		20
386	Fawcus	Robert	F.		33, 60
387	Fawcus	Robert	Fawcus		60
388	Fellows	Clarence	Henry		37
389	Fellows	Mable	Josephine, Mrs.		26, 37
390	Field	Charles	H., Dr.		4, 19, 28, 29, 30, 46, 53
391	Field	Harriet			56
392	Field	Henretta, Mrs.	R.	Shields	4, 29, 30, 39, 46, 53
393	Field	John	K.		56
394	Finn	John	Louis		34
395	Finn	Lucy	Lucunda, Mrs.	Hunt	34
396	Finn	Sciesly	Cecilia		24
397	Fisher	Bertha			54
398	Fisher	George			57
399	Fisher	George, Mrs.			57
400	Fisher	W.	N.		57
401	Fitch	(infant)			59
402	Fitzgerald	Cathleene	May		35
403	Fitzgerald	Charles	E.		35
404	Fitzgerald	Edith, Mrs.		Tyndall	35
405	Fitzgerald	Elizabeth	Frances		24
406	Fitzgerald	Gerald	C.		35
407	Fitzsimmons	Henry	W.		17, 33
408	Fitzsimmons	Katherine	Katherine, Mrs.		17
409	Fitzsimonds	Christiana, Mrs.		Hogg	33
410	Fitzsimonds	Roy	Alexander		23
411	Fix	Georgia	Anna, Mrs.	Arbuckle	17, 34, 37, 41
412	Fix, Dr.				17
413	Fletcher	A.	L., Mrs.		33
414	Fletcher	Anna	Louise		17, 41
415	Fletcher	Eloise	Leslie		17
416	Fletcher	Henry	Stowell		17, 44
417	Fletcher	Leatha	Catherine		61
418	Foster	Alexander			19
419	Fritz	Johanna		Harms	29
420	Fritz	Joseph			29
421	Fritz	Louis, Mrs.			29
422	Fritz	Selina	Johanna		20
423	Fritz	William			29
424	Frosling	O. E.			57
425	Ganser	Annie	Elizabeth		24, 41
426	Garman	Mary	Ann, Miss		10
427	Gates, Miss				5
428	Gilman	Byron			57
429	Goddard	Adam	K.		28, 29
430	Goddard	Annie	May		20
431	Goddard	Jennie	Belle		20
432	Goddard	John	Albert		20

	LAST NAME	FIRST NAME	MIDDLE INI	MAIDEN NAME	PAGE:
433	Goddard	Mary	Ellen		28, 29
434	Goddard	Susie			20, 59
435	Goodhall	Carrie			38
436	Goodrich	Emma	E.		19, 46
437	Graham	Annie	May		21
438	Graham	Lucy	Belle		21
439	Graham	Rachel, Mrs.			29
440	Graham	William	M.		29
441	Graves	Anson	R., Rt. Rev.	Bishop, NE	3, 13, 23, 31, 32, 33, 39; 40-44
442	Graves	Isabella, Miss			4
443	Graves	Mattie	M		33
444	Greenley (ee)	Albert	David		11, 15, 25, 37, 56
445	Greenley (ee)	Andrew	K.		11, 15, 37, 53
446	Greenley (ee)	Elizabeth, Mrs.			11, 15, 37, 53
447	Greenley (ee)	Katherine			11, 15, 25
448	Greenley (ee)	Martha	Regina		11, 15, 25, 44, 52
449	Greenley (ee)	Roy	Earnest		11, 15, 25
450	Grieb	Ray	Rev.		9
451	Griffith	Edward	Preston		8, 14, 24b
452	Griffith	Herb	Frederick		25
453	Griffith	Mary			11, 14, 35, 42, 51
454	Griffith	Mattie			8, 11, 14, 24b
455	Griffiths	F.	G.		37
456	Griffiths	Iowa	D., Mrs.		37
457	Gustavison	Annie			11, 42
458	Gustavison	Ella			11, 42
459	Haige	H.	W.		36
460	Hall	Ella			37
461	Hamblin	Alfred	J., Corp.		19
462	Hanson	Lena, Miss			32
463	Harding	Ella	Adelle, Miss		34
464	Harms	Johanna, Miss			29
465	Harnen	Dorothy			61
466	Harold	May, Miss			40
467	Harris	Edith	B., Mrs.		11, 16, 37, 44, 51
468	Harris	Robley	Spence		44, 52
469	Harris	Rubley	D., Dr.		11, 16, 37, 44, 51
470	Harris	Spence	Robyn		11, 16, 25
471	Harrison	Henry			53
472	Hart	Nellie	Edna		41
473	Haskell, Mrs.				1
474	Hayghey	Ida	Belle	(Sparus)	46
475	Heath	Catherine, Miss			34
476	Heckman	Andrew			60
477	Heist	George	Washburn		11, 16, 25, 36, 37, 58, 61
478	Heist	Hannah, Mrs.		Washburn	36
479	Heist	Henry			36
480	Heist	Margaret	Jane, Mrs.		11, 16, 26, 36, 37, 42, 55

	LAST NAME	FIRST NAME	MIDDLE IN	MAIDEN NAME	PAGE:
481	Henry	Anna			56
482	Henry	Charles			56
483	Henry	Isaac			53
484	Hery	Alice			32
485	Hewett	Henrietta			42
486	Hobbs	Josephine	Douglass		19, 39, 46
487	Hobson	Ruah	May, Miss		10
488	Hogg	Christina, Miss			33
489	Holloway	Hettie			53
490	Holloway,	Dorothy	Elizabeth, Mrs	West	III
491	Holms	Onis			56
492	Houghey	[unknown]	Captain		1, 4, 46
493	Houghey	Isabella< Mrs.		Sparks	4, 46
494	Howard	Alice, Mrs.	Winnifred		26, 38
495	Howard	Charles	L.		26, 38
496	Howard	Early			38
497	Howard	Florence	May		4, 21, 39, 48
498	Howard	Harry			26
499	Howard	Hubert			4
500	Howard	Lena			4, 49
501	Howard	Lucy	Irene, Mrs.		27, 38
502	Howard	Luia	P., Mrs.		30
503	Howard	Potter	Pitts		27
504	Howard	Robert	Edward Lee		27
505	Howard	William	S		4, 30
506	Howard	Delila	May		26
507	Hudson	Harry			6, 31
508	Hudson	Mary, Mrs.			6, 21, 31, 39, 47
509	Hungerford	David	A., Dr.		40
510	Hunt	[unknown]			60
511	Hunt	Lucinda, Miss			34
512	Hutchins	Arabella, Miss			4
513	Ireland	Antrim, Miss			56
514	Isaac	Henry	B.		53
515	Iseberger	Georgiana			55
516	Iseberger	Roy			58
517	Jenner	George	W.		6
518	Jenner	Hattie			6
519	Jenner				59
520	Jenners	George			19
521	Johnson	Annie			11, 15
522	Johnson	Emma, Miss			8, 31
523	Johnson	Grace			11, 15, 43, 51
524	Johnson	John	Frederick		21
525	Johnson	Lemuel			3
526	Johnson	Tilda			54
527	Johnson	William			58
528	Johnson, Wright, Rev.				III

	LAST NAME	FIRST NAME	MIDDLE INI	MAIDEN NAME	PAGE:
529	Johnston	James			30
530	Johnston	Margaret	Barbara, Mrs	Walker	30, 39
531	Johnston	Nellissa, Mrs.			54
532	Jolly	Bernard	Raymond		62
533	Jones	B.	A.		58
534	Jones	B.	A., Mrs.		58
535	Jones	Frank			57
536	Kenney	Elsie	Laura		19, 30
537	Kenney	Mattie	Elizabeth, Miss		5
538	Kidney	Lizzie	A.		53
539	Kidney	Steven			32
540	Kidney	Steven, Mrs.			32
541	Kingery	William	V		53
542	Kingham	George			19
543	Klingensfeld	Amy	Antonett		24
544	Klingensfeld	Catherine, Mrs.		Heath	34
545	Klingensfeld	Harry	Maurice		24, 41
546	Klingensfeld	Theodore			34
547	Knee	Lizzie, Mrs.			32, 33
548	Knee	Samuel	Seay		23
549	Knee	William			32
550	Knise	Rudolph	J.		54
551	Knowlen	Peter			36
552	Knowlen	Roda, Mrs		Tryon	36
553	Krotz	Mary			31
554	Kuhn [Cohn]	Michael			6
555	Kuhn [Cohn], Mrs.				6
556	Kuhne	Frederick			29
557	Kuhne	Lena			20
558	Kuhne	Ellen			29
559	La Munyon	Arthur	Gordon		3, 20
560	La Munyon	Caroline		Douglas	3, 28, 46
561	La Munyon	Gertrude	May		3, 20, 60
562	La Munyon	John	M.		3, 46, 61
563	La Munyon	Joseph			3, 28
564	Lacey	Lorrion	Simon		19, 46
565	Lalee	Mary	Teressa		55
566	LaMar	Alice			6
567	LaMar	Eleanor	Alice, Mrs.		6, 8, 39, 47
568	LaMar	L.	Charles		6
569	LaMunyon	Gertrude	Kay		60
570	Landis	Joseph			33
571	Landis	Lydia, Mrs.			33
572	Law	Clara	Doratheia		24, 41
573	Lehmkuhl	Frank			55
574	Leighton	Julia, Miss			4
575	Lemont	Margaret, Miss			57
576	Leonard	James	G.		56

	LAST NAME	FIRST NAME	MIDDLE IN	MAIDEN NAME	PAGE:
577	Leonard	Lottie	E.		53
578	Leonard	Sarah, Miss			56
579	Lewis	Amelia, Mrs.			38, 47
580	Lewis	Daniel	W.		6
581	Lewis	Lottie	Elizabeth		26
582	Lewis	Mary	E.		6
583	Lewis	Rozell	K.		38
584	Lindberg	Fred			57
585	Logan	Charles	E.		37
586	Ludwith	Mary E.			56
587	Lyon	Blaine	C.		12, 13
588	Lyon	Carleton	Blaine		25
589	Lyon	Catherine	A., Mrs.		12, 13, 36, 37, 42, 51
590	Lyon	Myrtle	F.		12, 13, 25, 43, 51
591	Lyon	Otis	D.		12, 13, 36, 37, 38, 42, 51
592	Lyon	Ruby	Carol		12, 13, 25, 44, 52
593	Lyster	Ailine, Mrs.			8, 50, 57
594	Lyster	Arline, Miss			57
595	Lyster	Theodore			8, 50
596	Lyster	William	J., Lt. Col.		8
597	Mann	Clarence			61
598	Marble	Elizah			38
599	Marble	Jane, Mrs.			38
600	Marble	Mary, Miss			31
601	Martin	Lorinda, Miss			57
602	McAlister	Lizzie			53
603	McCalister, Mrs.				56
604	McCarthy	Callaghan	M., Rev.		2, 30, 39, 56
605	McCarthy	John	Joseph		53
606	McClintock	John			31
607	McClintock	John, Mrs.			31
608	McClintock	Margaretta, Miss			7
609	McCombs	Ida			56
610	McCombs	Maud			53
611	McCombs	Z.	H.		56
612	McCool	Emanuel			57
613	McCool	Jennie, Mrs.		Crouoble	57
614	McCool	William	Charles		54
615	McCoy	Anna			43, 51
616	McDonald	George	A.		55
617	McDonald	L.	P., Rev.		31, 40, 56, 63
618	McDonald	William			53
619	McFarland	Bessie			6
620	McFarland	Curita (Carita)			6
621	McFarland	Munroe	First Lt.		6
622	McFarland, Mrs.				6
623	McLaughlin	William	D.		53
624	McLernon	Anna			51

	LAST NAME	FIRST NAME	MIDDLE INI	MAIDEN NAME	PAGE:
625	McLernon	Edna			51
626	McLernon	Edward			8, 13, 31, 32, 35, 37, 49
627	McLernon	Edward	Allen		12, 22, 61
628	McLernon	Emma (Anna)		Johnson	8, 12, 13, 22, 31-37; 40, 50
629	McLernon	I.			56
630	McLernon	Irene	Mary		51
631	McLernon	James "Jas"			12, 13, 42, 51
632	McLernon	John	Mack		12, 13, 24b, 56
633	McLernon	Margret			12, 13, 42, 52
634	McLernon	Ruth			22
635	McLernon	Ruth			60
636	McMath	L.	Jennie		32
637	Miles	Eva			10, 12, 14
638	Miles	Eva	May, Mrs.	Whitman	10, 12, 14, 24, 34, 41, 51, 52
639	Miles	Mildred	Idella		10, 12, 14, 24
640	Miles	William	Patton		1, 10, 12, 14, 34, 51, 52
641	Miller	Catherine	E		54
642	Miller	Charles	Clinton		8, 40, 48
643	Miller	Helen	Louise, Mrs.		8, 40, 48
644	Miller	Robert	Alexander		8, 40, 48
645	Mills	Mary	A. Miss		4
646	Minshall	Benjamin			3
647	Minshall	George			3
648	Moffit	[Unknown]			17
649	Moncourt	Augustus	Lester		5, 21
650	Moncourt	Edward	Jacob		5, 19, 30, 46
651	Moncourt	Fred	C.		19
652	Moncourt	Kenney			5
653	Moncourt	Mattie	Elizabeth, Mrs.	Kenney	5, 30, 46
654	Monnett	A.	E.,		57
655	Monnett	Anna, Mrs.		Walton	57
656	Monnett	Ervin			57
657	Monnett	Rosa	Cordela		54
658	Montgomery	S. G.	Morton, Rev.		32
659	Moon	George			59
660	Moonen	Abby	Louise, Mrs.		30
661	Moonen	Michael	F		30
662	Moore	Charles	A.		6, 31
663	Moore	Charles, Mrs.			12, 57
664	Moore	Grace	Estell		6, 12, 22, 40, 49, 54
665	Moore	Horace	A.		6
666	Moore	Mary, Mrs.		Taylor	6, 31, 33
667	Moore	Washington	C.		6, 12
668	Morford	[Unknown]	Corp.		19
669	Morgan	Mrs.		Gates	1, 5
670	Morgan	S.	C.		5
671	Morrow	Belle	S.		4
672	Morrow	Frank			4

	LAST NAME	FIRST NAME	MIDDLE INI	MAIDEN NAME	PAGE:
673	Morrow	Henry	Marvale		4, 45
674	Morrow	Henry	A., Lt.		4, 19, 45
675	Morrow	Isabella, Mrs		Graves	4, 29, 30, 39, 45, 47
676	Morrow	Malsolm			4
677	Murphley	Tom			60
678	Myers	Clara	Estelle		7, 59
679	Myers	Osa, Mrs.		Carly	60
680	Nalley	Bertie	Marson		59
681	Nayers	Osa			59
682	Neely	Alonzo			53
683	Neeves	Laura	E.		7
684	Neeves	Mark	M.		7
685	Nelson	Lyman			32
686	Neville	Mary			17
687	Newbauer	Marie, Mrs.			38, 58
688	Newbauer	Julius	B.		38, 55, 58
689	Newbauer	Leslie			26, 38, 43, 52
690	Newbauer	Valeska	Marie		25, 43, 52
691	Nolan	Peter			58
692	Nolan	Rhoda, Mrs.			58
693	Nolen	Hattie			21
694	Nolen	Henry			29
695	Nolen	Lulu	Velma		21
696	Nolen	Nolen, Mrs.			29
697	Norvell (well)	Clyde	Wingo		3, 21
698	Norvell (well)	Irene			3
699	Norvell (well)	James	G.		3
700	Norvell (well)	James	W.		3, 28, 29, 30, 46, 56
701	Norvell (well)	Lizzie", Mrs	A.	Wingo	3, 28, 29, 30, 46, 56
702	Norvell (well)	Margaret			3, 20
703	Norvell (well)	Mildred	Ruth		3, 39
704	O'Brien	Nellie			53
705	Oldershaw	Edith			5, 12, 14, 22
706	Oldershaw	Jennie			5, 12, 14, 21, 42, 51
707	Oldershaw	John			5, 12, 14, 30, 31, 57
708	Oldershaw	Minnie			5, 12, 14, 22
709	Oldershaw	Susan, Mrs.		Edes	5, 12, 14, 30, 31, 57
710	Olson	Ella, Miss			31
711	Olson	Margaret			56
712	Oppenheimer	Gracie, Miss			3
713	Oppenheins	Amelia		Bolger	3, 45
714	Oppenheins	Benjamin	Walker		3
715	Oppenheins	Mark			3, 45
716	Osborn	Robert	G., Rev.		2, 31, 40, 48, 63
717	Osgood	Eland	P.		42
718	Overstreet	Margaret, Miss			29
719	Oxford	[illegible]	P.		12
720	Parks	Charles	Fred		15

	LAST NAME	FIRST NAME	MIDDLE INI	MAIDEN NAME	PAGE:
721	Parks	Florence	Louise		15
722	Parks	Frances	Elizabeth		15
723	Parks	Genevieve			5
724	Parks	George	Hudson		15
725	Parks	Henrietta	B., Mrs.	Brooke	5, 30, 45
726	Parks	Jack	Clayton		15
727	Parks	John	S. First Lt.		1, 5, 30, 45
728	Parks	John	Lloyd		5
729	Parks	John	Floyd		59
730	Parks	John			15
731	Parks	Mary	Katharine		5, 21
732	Parks	Nella	B., Mrs.		30
733	Parks	Pauline	Brooke		5, 22
734	Patton	Mary	Anna		54
735	Perkins	Melissa, Mrs.			32
736	Perkins	William			32
737	Perry	Eva	N.		53
738	Persinger	Mary	E.		42
739	Peters	Elipha	Effie		23
740	Peters	Lora	Cornelia		23
741	Peters	Mary	Harriet, Mrs.		22, 33, 40
742	Peters	Thomas			33
743	Phillips	Henry	S		35
744	Phillips	Orpha	Blanche, Miss		24b
745	Phillips,	Eliza	A., Mrs.		35
746	Pierce	Alice			44, 52
747	Pierce	Crena			52
748	Pierce	Glenn			52
749	Pierce	William	A.		52
750	Pitman	Charles			36
751	Poland	John	S. First Lt.		6, 47
752	Poland, Mrs.				6, 47
753	Pomeroy	Charles	P.		51
754	Pomeroy	Edward	V. S.		6, 12, 13, 14, 42, 51
755	Pomeroy	Margaret, Mrs.			12, 13, 36, 51
756	Pomeroy	Mary	A., Mrs.		6, 49
757	Porlet	James	C.		58
758	Porter	Mary			60
759	Porter	W.			33
760	Potter	Imogen, Miss			4, 45
761	Powell	Fern	Italia		24, 41
762	Powell	Sarah	E.		53
763	Powell	Susan			39
764	Prichard	Harry			19
765	Pusey	Benjamin	H.		54
766	Rayner	Mary	E.		59
767	Raynn	Henry			7
768	Raynn	Victor			7

	LAST NAME	FIRST NAME	MIDDLE INI	MAIDEN NAME	PAGE:
769	Reilly	Henry			57
770	Reilly	Ora			54
771	Reuner	Lucy	B., Mrs		54
772	Richardson	Thomas	Bertrain		54
773	Riley	James, Mrs			29
774	Riley	Mary, Miss			33
775	Robyn	Spence	Harris		25
776	Rose	Cynthia	Ellen		10, 23
777	Rose	Cynthia	atherine, Mrs	Garman	33
778	Rose	John			10, 33
779	Rose	Mary	Ann, Mrs.	Garman	10, 23, 60
780	Rose	Rosa			10, 23
781	Roth	Annie			26
782	Roth	Clemens			38
783	Roth	Katie, Mrs.			38
784	Roth	Louise			26
785	Runsey	Philco			28
786	Russell	Eva	L., Miss		35
787	Saith	Robert			53
788	Salle	Kathryn			58
789	Sanderson	Martin	Luther		61
790	Schumann	Hans			40, 50
791	Seadorf	Rex	Francis		59
792	Seay	Samuel	First Lt.		8, 19, 33
793	Shelley	Katherine			37, 38
794	Sherer	Clara			61
795	Sherlock	Laura	C., Mrs		3, 30
796	Shields	Henrietta	R		53
797	Shields	John			56
798	Shields	Rebecca			56
799	Shipman	Priscilla			62
800	Shubert	Sarah	Belle, Miss		1, 5
801	Shuman	Robert			53
802	Shunk	Ada, Mrs.			32, 33, 40, 50
803	Shunk	Colidy			23
804	Shunk	Samuel			33
805	Shunk	W.			33
806	Sillen	Edward			60
807	Sine	Blanche			58
808	Smith	Lorinda, Mrs.		Martin	57
809	Smith	Alice			4, 20
810	Smith	Annie	May (Mary)		4, 20
811	Smith	Carrie	Louise		4, 20
812	Smith	Deming			57
813	Smith	Emily			19, 49
814	Smith	F.	W.		37, 43
815	Smith	F.	W., Mrs.		37
816	Smith	Fred			57

	LAST NAME	FIRST NAME	MIDDLE INI	MAIDEN NAME	PAGE:
817	Smith	Jeanne	V., Miss		4
818	Smith	Jennie	Delia		20
819	Smith	Jessie	Delia		4
820	Smith	Keziah			3, 8, 35, 39
821	Smith	Mary	A., Mrs.	Voeght	4
822	Smith	Milo	B.		54
823	Smith	Peter			4, 28
824	Smith	Robert			53
825	Smith	Sarah	Ann		20
826	Snyder	Amanda	T.		61
827	Snyder	Ann	Eliza		61
828	Snyder	Henry	Jacob		8, 13, 22, 40, 49, 52
829	Snyder	Maggie	Delany, Mrs.		8, 12, 13, 22, 40, 49, 52
830	Snyder, Mrs.				12, 36
831	Solomonson	Adolph			7, 30
832	Solomonson	Emma, Mrs			30
833	Solomonson	Martha	Amelia		7, 21, 39, 48
834	Solomonson	Rosa	Augusta		7, 21, 40, 48
835	Sparks	Isabelle, Miss			4
836	Sparrow	Elizabeth	M., Mrs.	Boyle	5, 45
837	Sparrow	Solomon	First Lt.		5, 45
838	Spiegle	Elizabeth			33
839	Spiegle	Ira	May, Miss		33
840	Sprague	[Unknown]	Corp		19
841	Stills (Stitts)	Georgia	Marguerite		25
842	Stirling	Harriet			19, 49
843	Stone	Ebenezer	W. Rt. Lt. Col.		I., II, 1, 4, 19, 29, 30, 46, 63
844	Stone	Ella	Sophia, Mrs.	Foslia	41
845	Stone	Harry			30
846	Stone	Imogen		Potter	4, 28, 45
847	Storms	Alfred			29
848	Storms	Frances			29
849	Storms	Jeanne	Adele		20
850	Stowitts	A.	W., Mrs.	Blanchard	33, 37
851	Stowitts	Arthur	W., Dr.		7, 12, 13, 31-37, 48, 51
852	Stowitts	Dorothy	Ashley		7, 12, 13, 23
853	Stowitts	Helen			7
854	Stowitts	Helen	lizabeth "Eliz"		12, 13, 25
855	Stowitts	Margarite	Fay		7, 22, 44, 52
856	Stowitts	Margurite			12, 13
857	Stowitts	Mary	B., Mrs.		12, 13, 36
858	Stowitts	Mary	C., Mrs	Blanchard	7, 13, 33, 36, 48, 51
859	Stowitts	William, Mrs.			47
860	Stroeble	Loring	Theodore		10, 41
861	Strout	Frank	H.		10, 63
862	Strout	Kenneth	Hobson		10
863	Strout	Ruah	May, Mrs.	Hobson	10
864	Strout	Ruah	Esther		10

	LAST NAME	FIRST NAME	MIDDLE INI	MAIDEN NAME	PAGE:
865	Struthers	Alice, Mrs.			36, 52
866	Struthers	Andrew			5, 10, 12, 14, 34, 36, 57
867	Struthers	Andrew	Roy		10, 12, 14, 41, 52
868	Struthers	Andrew			12, 14, 51
869	Struthers	Caroline			12, 14
870	Struthers	Caroline, Mrs		Brown	5, 10, 12, 14, 36, 51, 52
871	Struthers	Carrie	L.		57
872	Struthers	David			36
873	Struthers	Grace	M.		12, 14, 42, 52
874	Struthers	Hazel	Bessie		12, 14, 24b
875	Struthers	Hudson			35
876	Struthers	Isabell	Anna		24b
877	Struthers	Mary	Grace		10, 12, 14
878	Struthers	Richard	George		10, 12, 14, 44, 52
879	Taylor	Alice	Ruth		12, 16, 25
880	Taylor	Edward			35
881	Taylor	Guy	Enos		12, 16, 24b
882	Taylor	Joseph			12, 16, 35, 42, 45, 52
883	Taylor	Joseph			7
884	Taylor	Lewis "Guy"	Edward		7, 12, 16, 22
885	Taylor	Louis	Joseph		12, 16, 24b, 31, 35
886	Taylor	Mary	Elizabeth, Mrs.		7, 31
887	Taylor	Mary, Miss			31
888	Taylor	Orpha	Blanche, Mrs	Phillips	12, 16, 24b, 35, 37, 42, 52
889	Thompson	Albert	Edson		32, 33, 35, 53
890	Thompson	Clara			13, 42, 52
891	Thompson	Irrram	Elvin		23
892	Thompson	John			13, 42, 52, 56, 61
893	Thompson	Leney			13
894	Thompson	Lejoy	Samuel		24b
895	Thompson	Mary	A., Mrs		32, 33, 42
896	Thompson	Maud	May, Mrs.		13, 32, 33, 35
897	Thompson	Vesta	Elizabeth "Eliz"		13, 24b
898	Tibbits	Hattie	May		59
899	Tibbits	George			31
900	Tibbits	Pearl	Josephine		22
901	Tobia	Mamie			57
902	Tobin	Kenneth			62
903	Tryon	Roda, Miss			36
904	Turman	H.	G.		53
905	Twist	Eva	L., Mrs.	Russell	35
906	Twist	George	A.		35
907	Twist	Gynetth	Evelyn		24b
908	Twist	Julius	B.		35, 49
909	Twist	Mary	Viola		24b
910	Tyndall	Edith, Miss			35
911	Urban	Anna	Sophia		17, 23, 41
912	Urban	Ellen, Mrs		Everett	17, 33

	LAST NAME	FIRST NAME	MIDDLE INI	MAIDEN NAME	PAGE:
913	Urban	John			17, 33
914	Van Vleet	Mrs.			33
915	VanDieman	[Unknown]	Lt.		19
916	VanHorn	Charles	Henry		29
917	Vanhorn	Clara	R., Miss		17
918	VanHorn	Margaret		Overstreet	21, 29
919	VanHorn	Nora			20
920	Vernon	Charles	J.		38
921	Vernon	Frankie	Shelley		26
922	Vernon	Minnetta	S., Mrs.		38
923	Voeght	Mary	A., Miss		4
924	Walker	Beryl	Richman		24b
925	Walker	Kate, Mrs.			36
926	Walker	Margaret	Barbara, Miss		30
927	Walker	Nellie			53
928	Walker	Norma	Eleanore		24b
929	Walker	Ronald	Warren		24b
930	Walker	William			36
931	Wall	Benjamin			32
932	Wall	Edward	R.		23
933	Wall	Florence	R.		23
934	Wall	Hattie	May		23
935	Wall	Hattie, Mrs.			32
936	Wall	Mary	Rossiter		23
937	Walrath	Ida	May		20, 40
938	Walwrath	Andrew	Judson		22, 31, 32, 40
939	Walwrath	Bessie	Lucille		22
940	Walwrath	Ida	acy Apple, M		22, 31, 34, 40
941	Warner	James	t. Rev., Bishop		9
942	Washburn	[Unknown]			36
943	Webster	Beatrice			13, 25, 43
944	Webster	Dora	Belle		13, 25, 43
945	Webster	G.	D., Dr.		37
946	Webster	I.	M., Mrs.		37
947	Webster	Lea			13
948	Webster	Sedric	Stanley		25
949	Weiser	Milissa, Mes			13
950	Weiser	Thomas	F.		13, 54
951	Wheeler	Hattie	Eudora		20, 39
952	Whitaker	George	G., Corp.		19
953	Whitehead	Justina			35
954	Whitehouse	Richard, Rev.			44, 64
955	Whitman	Eva	May, Miss		10
956	Whitman	Richard, Rev.			58
957	Wieland	Carl			19, 40, 49
958	Wilcox	John	C.		17
959	Wilcox	Nina			57
960	Wilkins	Clara	B., Miss		7

	LAST NAME	FIRST NAME	MIDDLE IN	MAIDEN NAME	PAGE:
961	Wilkinson	Clara	B.		31
962	Wilkinson	Sadie, Miss			36
963	Williams	(infant)			59
964	Williams	Clara			20
965	Williams	Ella			38
966	Williams	Margaret			20
967	Williams	Robert			20
968	Willis	Blanche, Mrs.			57
969	Willis	Carrie	Lee, Mrs.		37
970	Willis	Cornelia	Elizabeth		25
971	Willis	John			57
972	Willis	Robert	H. Mrs.		37, 43
973	Willis	Robert	H.		37
974	Willis	William	H.		54
975	Winkleman	Edith			15
976	Winkleman	Florence	A.		15, 44, 52
977	Winkleman	Franklin	Eugene		15, 44, 52
978	Winkleman	Fremont	Elanor		15, 61
979	Winkleman	Gideon			15
980	Winkleman	Tyrone			15
981	Winters	Elizabeth, Mrs.			58
982	Winters	John	C.		55
983	Winters	O.	P.		58
984	Wittich	Lilian, Mrs.			6
985	Wittich	Willis	First Lt.		6
986	Wolt	Amy			24
987	Wolt	Helen	Josephine		24
988	Wolt (Volt)	Frederick	Depeister		34
989	Wolt (Volt)	Lillian, Mrs.		Brashear	34
990	Worthington	George, Rt. Rev.		Bishop, NE	1, 39
991	Wright	Mrs.			36
992	Young	Charles	E.		37, 57
993	Young	Eva	J.		54
994	Young	Louisa	E., Mrs.		37
995	Young	Susie	Cecil		13, 25, 42
996	May	Cathleen	Victoria, Miss		22
997					

