

CHEYENNE COUNTY

NEBRASKA

Copyright 1917 by Geo. A. Ogle & Co.

Scale $\frac{1}{2}$ of 1 inch to 1 mile

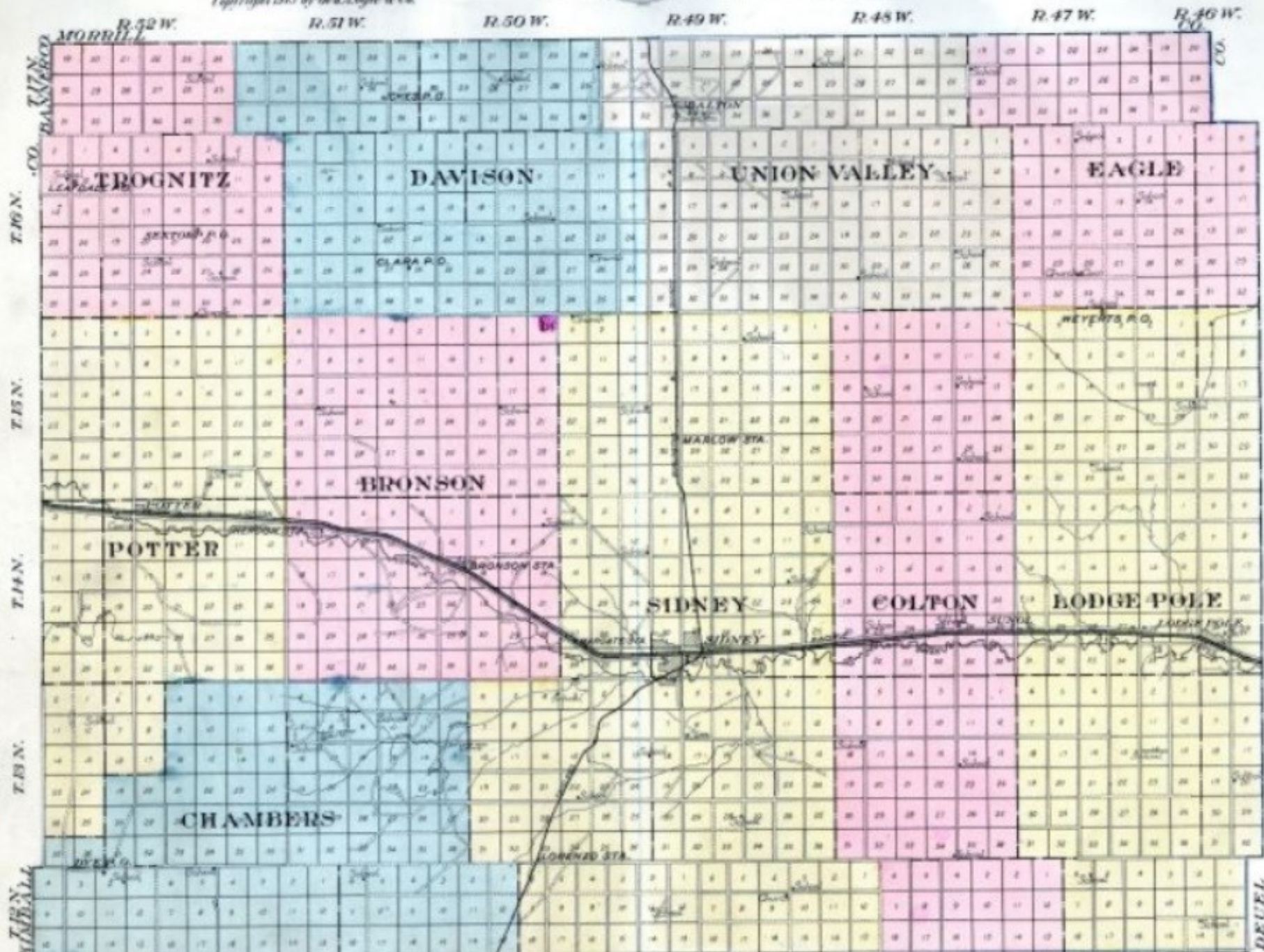

LODGE POLE

TWP. 14 N. R. 46 W.
Scale: 300 Ft. to 1 inch.

John Simmons

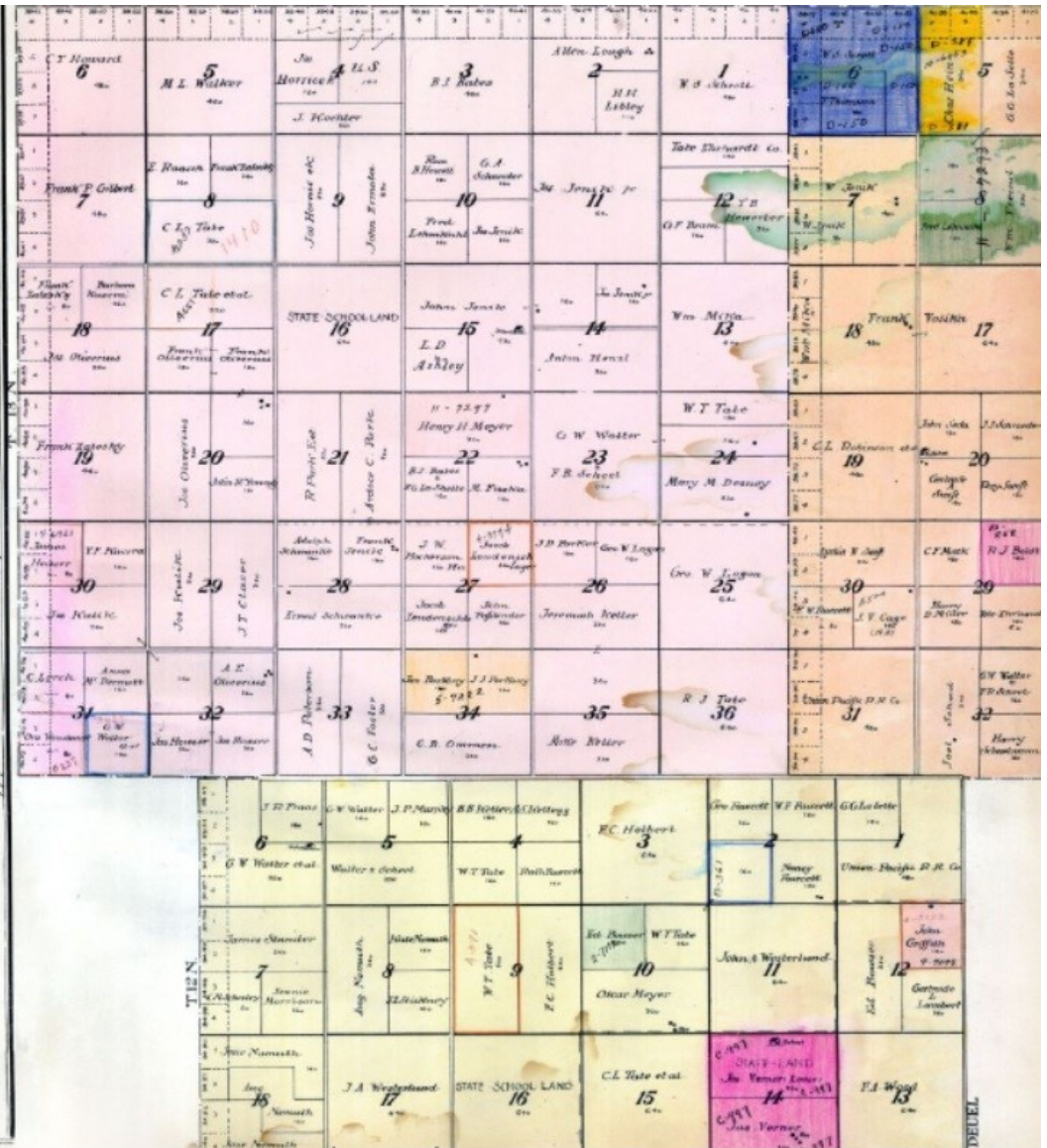
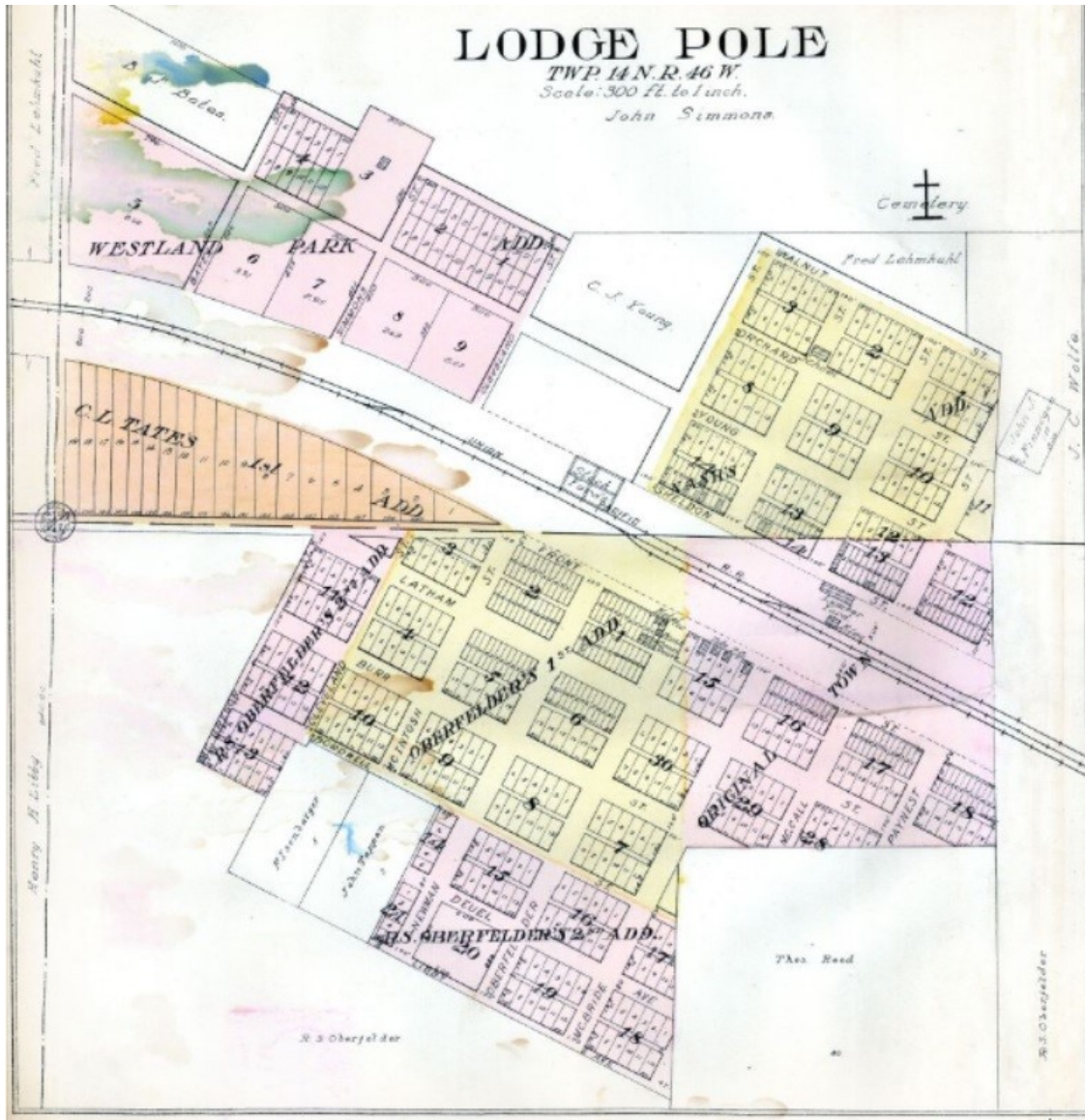

MAP OF
TOWNSHIP 13 N., RANGE 48 W. and
PART OF TOWNSHIP 12 N., RANGE 48 W.

OF THE 4th P. M.

Scale 1 1/2 inches to 1 mile

6 G. B. Hume	5 Joe Washburn	4 E.S. 1981 Wm. Smith	3 Clara B. Earl	2 Frank Zalesky jr Matt Smith	1 Jas. J. M'Intosh
7 W. M. Fuller	8 J. P. Lamberty J. H. Duxit	9 M. M. Herbert	10 G. Ludwig	11 J. E. Barton Jas. Spaul	12 Jas. Brochman T. Taylor
18 F. M. Kuech	17 Fredrick Kuech	16 STATE SCHOOL LAND	15 G. Ludwig	14 Jas. Millburn M. W. Nyquist	13 W. J. J. J. J.
19 E. L. J. J. J.	20 M. M. Herbert	21 Mary E. Cook	22 M. M. Herbert	23 W. P. Hise	24 T. Taylor
30 A. M. E. N. Carl	29 M. M. Herbert	28 M. M. Herbert	27 M. M. Herbert	26 J. H. H. H.	25 F. C. Mather
31 Frank Tyson	32 Herman Bauer	33 W. H. Cole	34 P. E. Gentry	35 T. F. Green	36 SCHOOL LAND W. M. Fuller (Lease)

6 Dora Motson	5 E. H. Davis	4 A. Othman	3 Union Pacific R.R. Co	2 Felix Blumberg	1 G. N. Watter
8 J. J. J. J.	7 J. J. J. J.	6 J. J. J. J.	5 J. J. J. J.	4 J. J. J. J.	3 J. J. J. J.
14 J. J. J. J.	13 J. J. J. J.	12 J. J. J. J.	11 Union Pacific R.R. Co	10 STATE	9 N. H. Ladd
19 J. J. J. J.	18 J. J. J. J.	17 Wm. A. Holmes	16 STATE SCHOOL LAND	15 J. J. J. J.	14 Fred. Lehnbrant
20 STATE	21 STATE	22 STATE	23 STATE	24 STATE	25 STATE

TOWNSHIP 13 N., RANGE 49 W. and
PART OF TOWNSHIP 12 N., RANGE 49 W.

OF THE 6th P. M.

Scale 1 1/2 inches to 1 mile

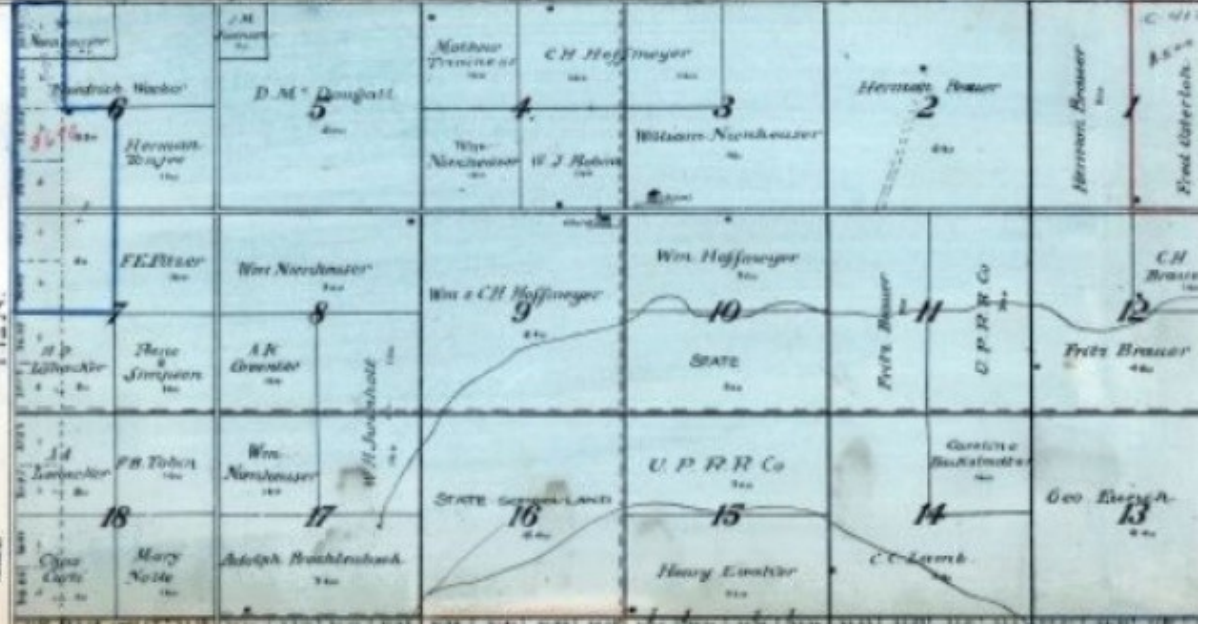

MAP OF
TOWNSHIP 13 N., RANGE 50 W. and
PART OF TOWNSHIP 12 N., RANGE 50 W.

OF THE 4th P. M.

Scale 1/4 inch to 1 mile



T. 13 N.

T. 12 N.

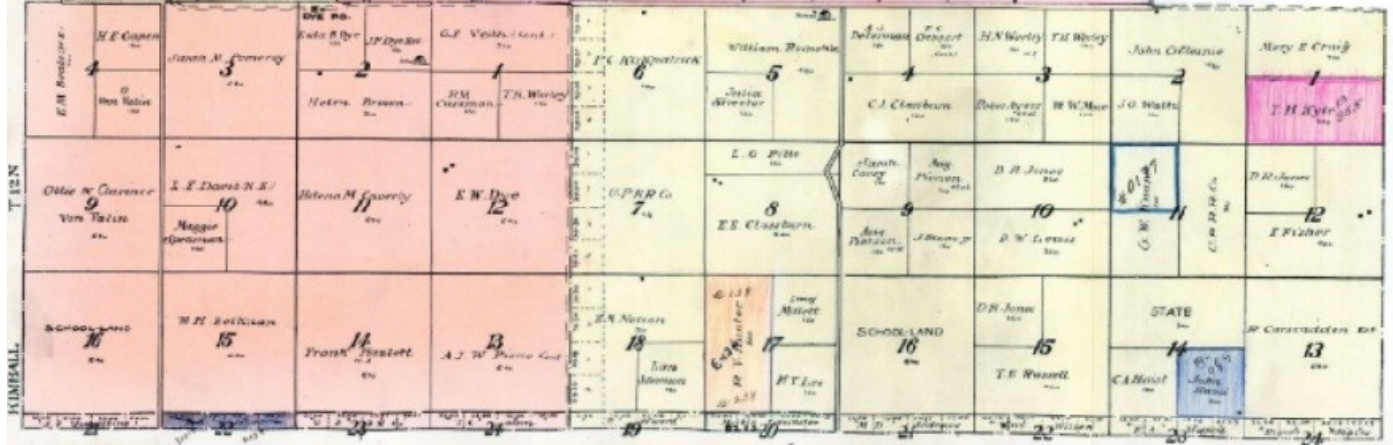
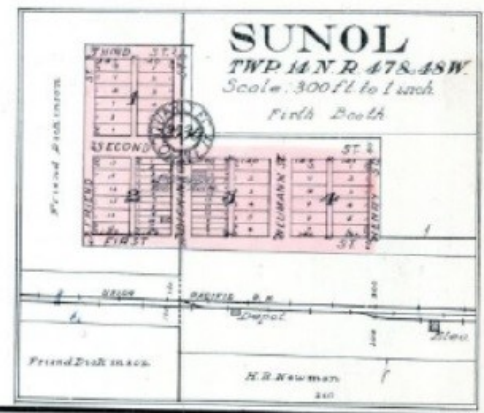
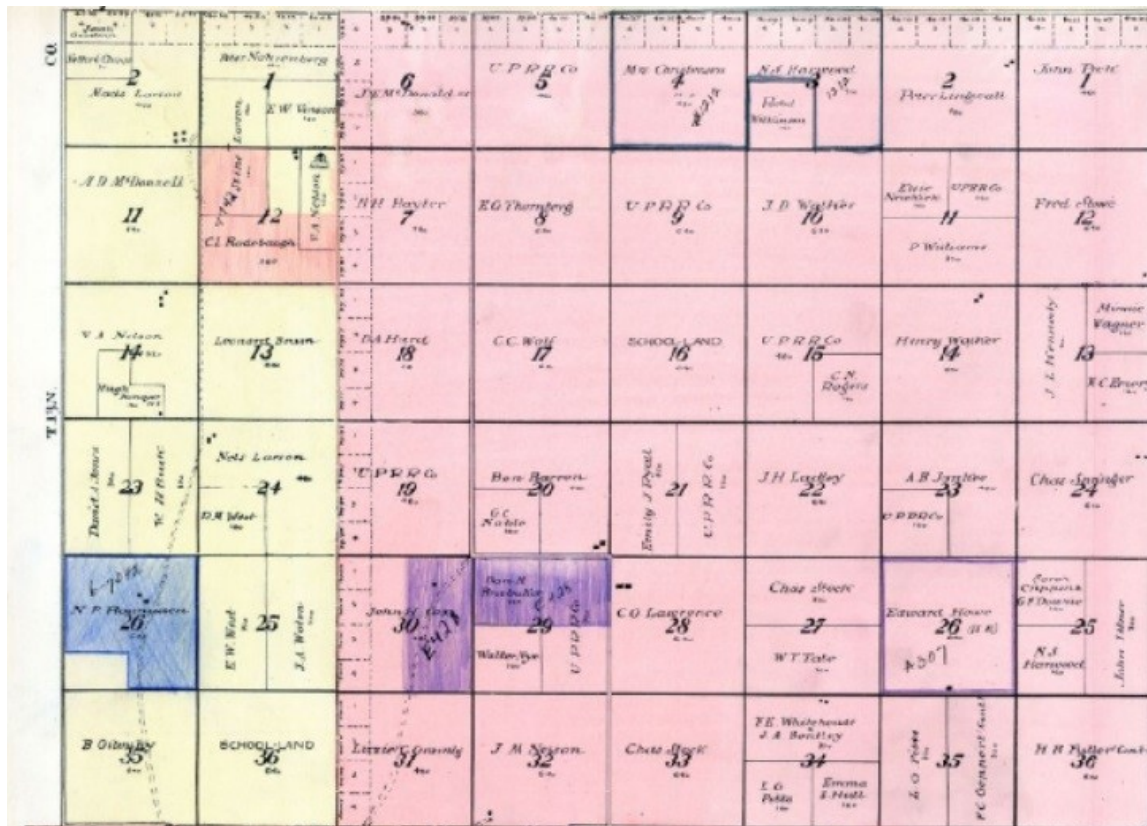

KIMBALL

T. 13 N.

R. 53 W.

TOWNSHIP 14 N., RANGE 47 W. and
PART OF TOWNSHIP 14 N., RANGE 46 W.
OF THE 6th P. M.

Scale 1 1/2 inches to 1 mile

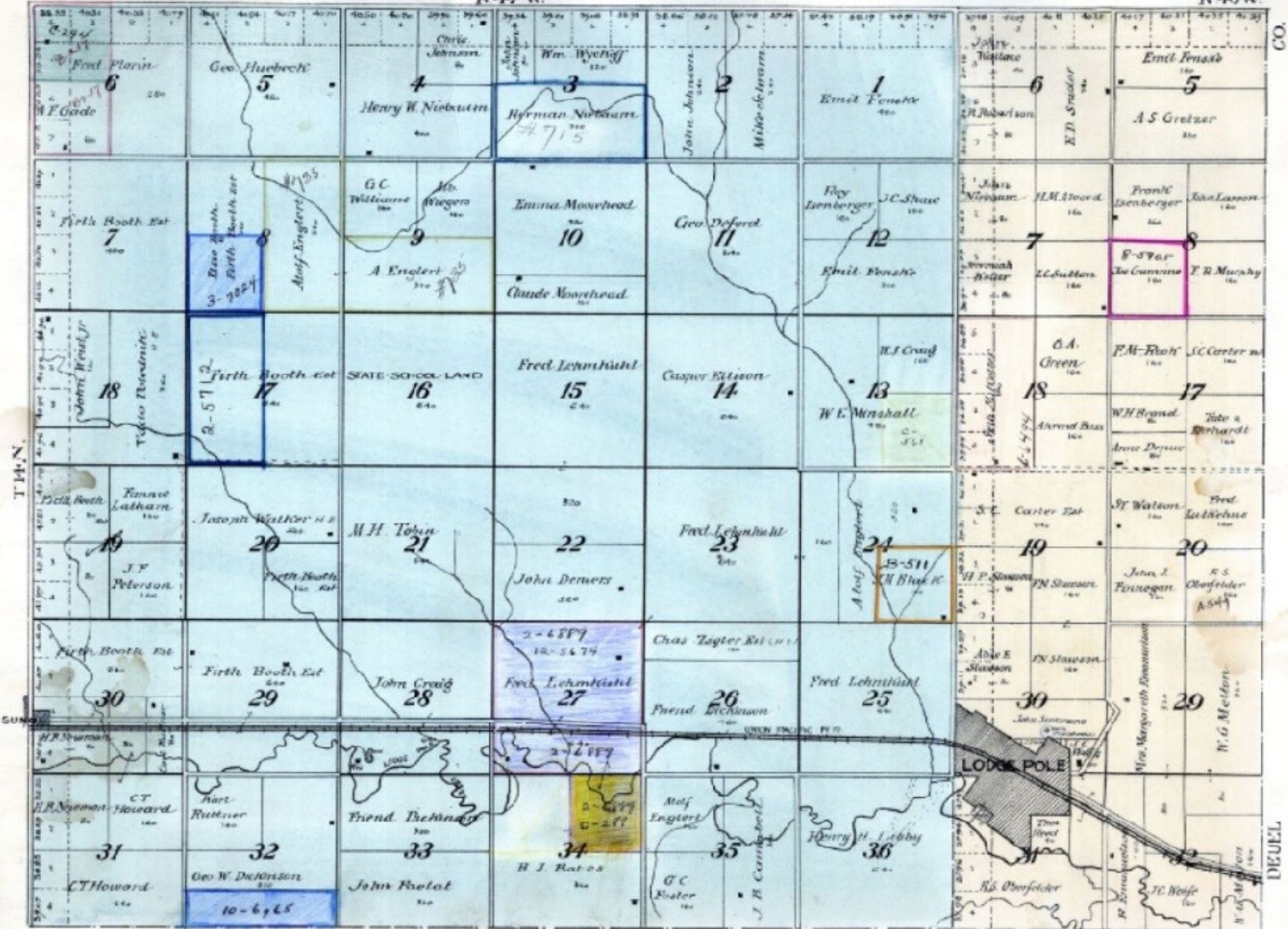

R-47W

R-46W



CO.

DEUEL

TOWNSHIP 14 N., RANGE 48 W.

OF THE 6th P. M.

Scale 1/4 inch to 1 mile

1 G.B.	2 J. Ash	3 K.K. Perry	4 E.E. Perry	5 J.P. Wilcox	6 D. S. S.	7 E. Young	8 Mons. Johnson	9 Fred. Peters
10 Jacob Whittier	11 Neta P. Johnson	12 G.M. Perry	13 J.W. Thiel	14 John Auster	15 T.C. Hart	16 John R. Young	17 E.J. Luyker	18 L.F. Garrison
19 Jacob Whittier	20 Neta P. Johnson	21 Neta J. Johnson	22 Aust. J. Johnson	23 Orest Junker	24 Jat. Quance	25 T.J. Riley	26 L.P. Barlow	27 Aster Higgins
28 J.S. Zimmerman	29 V.F. Kucera	30 STAT. OFFICE AND	31 Neta Johnson	32 L.G. Simpson	33 Geo. Hitzberger	34 Neth. Johnson	35 J. Flynn	36 R.H. Russel
37 Trust Bond	38 Neta Johnson	39 STAT. OFFICE AND	40 Neta Johnson	41 Wm. Schreiner	42 A.J. Miller	43 Rivner Guantel	44 C.J. Portroy	45 J.A. Gilbert
46 F.P. Gilbert	47 UNITED STATES	48 Richard Krueger	49 A.J. Miller	50 C.A. Christensen	51 Minnie Water	52 Aphron Mynden	53 John Twister	54 Frank Clumby
55 M. Olson	56 Richard Krueger	57 Victor F. Kucera	58 Doris Newell	59 Jart Butler	60 V.F. Kucera	61 Friend	62 Robinson	63 Wm. V. Olson
64 W. Edw. Klaunder	65 Richard Krueger	66 Richard Krueger	67 Wm. Krueger	68 Elix. Potenberg	69 Anton Tezar	70 Wm. V. Olson	71 V.F. Kucera	72 Wm. V. Olson
73 Chas. Krueger	74 W.F. Krueger	75 Wm. Krueger	76 Elix. Potenberg	77 Anton Tezar	78 Wm. V. Olson	79 V.F. Kucera	80 Wm. V. Olson	81 Wm. V. Olson
82 Chas. Krueger	83 W.F. Krueger	84 Wm. Krueger	85 Elix. Potenberg	86 Anton Tezar	87 Wm. V. Olson	88 V.F. Kucera	89 Wm. V. Olson	90 Wm. V. Olson

TOWNSHIP 14 N., RANGE 49 W.

OF THE 4th P. M.

Scale 1 1/2 inches to 1 mile

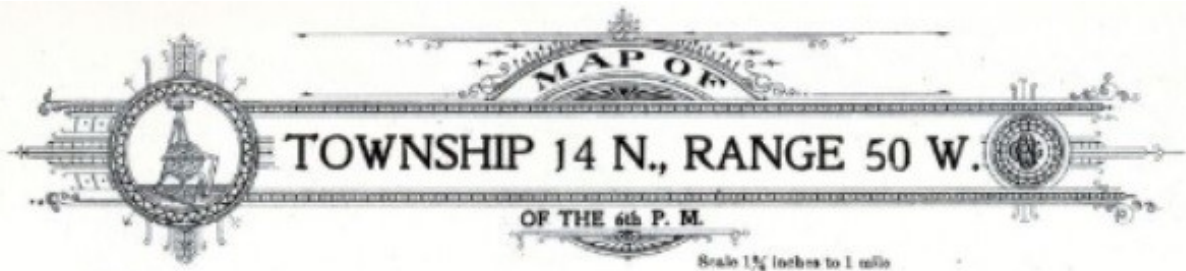

MAP OF
TOWNSHIP 14 N., RANGE 50 W.
OF THE 6th P. M.
 Scale 1 1/2 inches to 1 mile



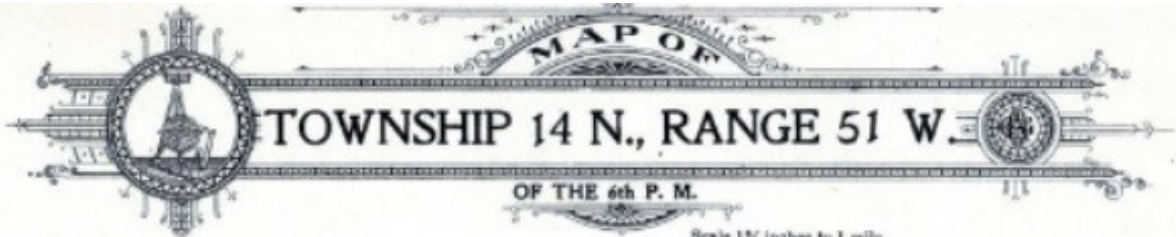

MAP OF
TOWNSHIP 14 N., RANGE 51 W.
OF THE 6th P. M.
 Scale 1 1/2 inches to 1 mile

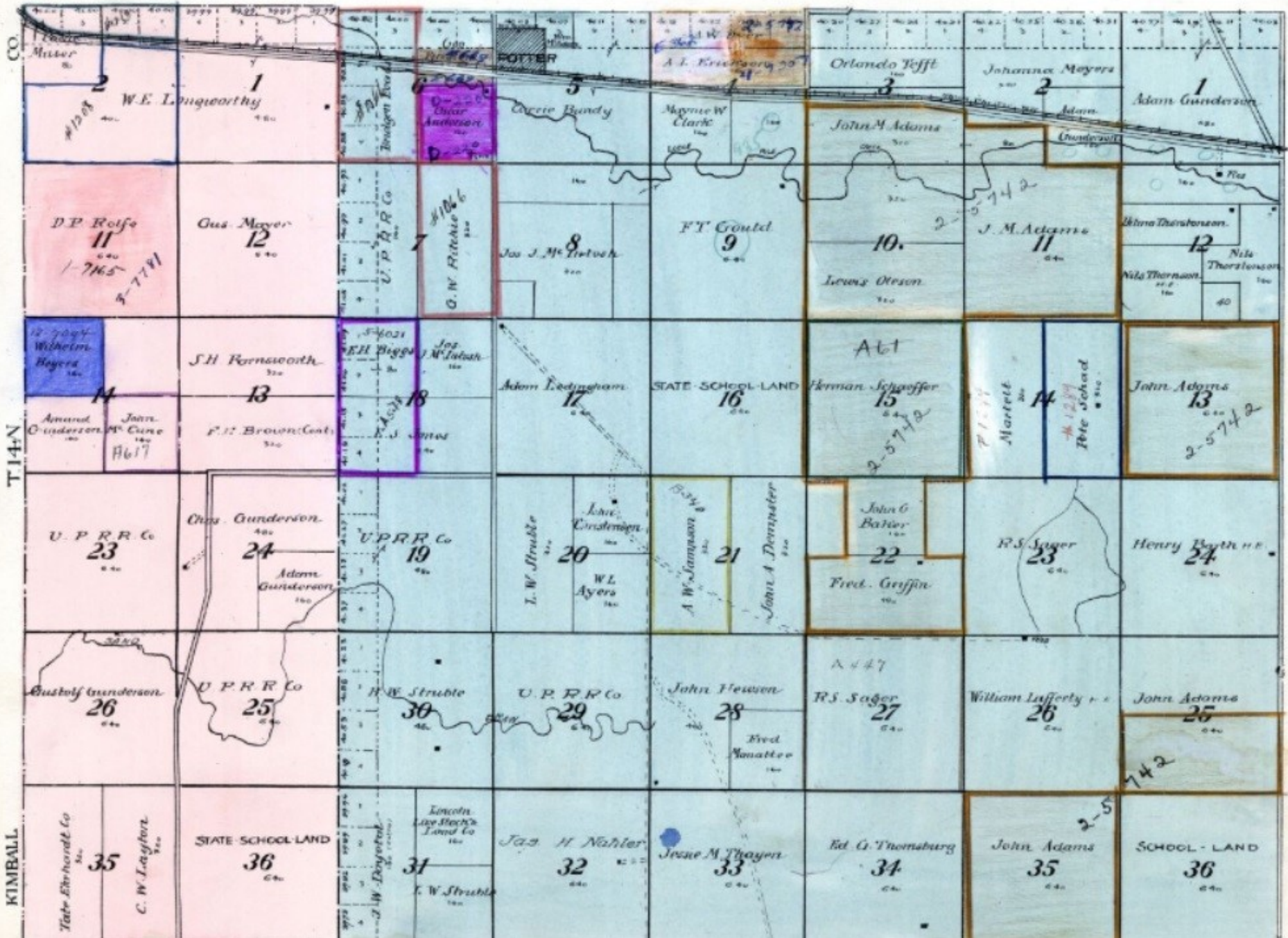

TOWNSHIP 14 N., RANGE 52 W. and
PART OF TOWNSHIP 14 N., RANGE 53 W.
OF THE 6th P. M.

Scale 1 1/2 inches to 1 mile





TOWNSHIP 15 N., RANGE 47 W. and
PART OF TOWNSHIP 15 N., RANGE 46 W.



OF THE 6th P. M.

Scale 1 1/2 inches to 1 mile

36	35	34	33	32	31	30	29	28	27	26	25	24	23	22	21	20	19	18	17	16	15	14	13	12	11	10	9	8	7	6	5	4	3	2	1
WYVER'S RD.																																			
M. Winick																Chas Schwartz																			
C P Christy																Geo Frerichs																			
Martin H Christiansen																Rush Creek Land & Live Stock Co																			
Fred Rabe																Fred Ekner																			
Chos E. Leppor																Geo Frerichs																			
Quirck Leppor																Jugen Potkerts																			
Louis H. Rabe																W.A. Goering																			
A. Buss																Geo Frerichs																			
J U. Bruns																Rush Creek Land & Live Stock Co																			
J U. Bruns																John Scharrell																			
Aug F. Janowski																Rush Creek Land & Live Stock Co																			
J U. Bruns																John Scharrell																			
Geo. Danneberg																J. W. Wighton																			
Wm. Florke																Jugen Potkerts																			
A. W. Cross																Gertrude Potkerts																			
STATE SCHOOL LAND																Rush Creek Land & Live Stock Co																			
G. W. Watter																John Scharrell																			
AG. Norem																Chas Greck																			
John Scharrell																Hutchins Wyatt																			
F. H. Tavis																Henry Ronnecker																			
G. H. Dykeman																Wm. Loudermilk																			
Chas Greck																Henry Dooling																			
Hutchins Wyatt																Henry Boltz																			
Eli Doctör																L. F. Rogensborg																			
W. O. Forbes																Henry Boltz																			
K. J. Dykeman																L. F. Rogensborg																			
A. W. Hine																Henry Boltz																			
Kate Eibright																L. F. Rogensborg																			
Eli Doctör																Henry Boltz																			
A. C. Adams																L. F. Rogensborg																			
Fred Stren																Henry Boltz																			
Frank Benberger																L. F. Rogensborg																			
Fred Stren																Henry Boltz																			
D. L. Murhison																L. F. Rogensborg																			
F. W. Holtman																Henry Boltz																			
F. W. Holtman																L. F. Rogensborg																			
Elmer V. Colson																Henry Boltz																			
Edwin Holman																L. F. Rogensborg																			
M. W. Nichebert																Henry Boltz																			
M. W. Nichebert																L. F. Rogensborg																			
W. W. Wasson																Henry Boltz																			
John Johnson																L. F. Rogensborg																			
I. Olson																Henry Boltz																			
Late Bernhard Co																L. F. Rogensborg																			
Peter Henning																Henry Boltz																			
F. W. Wise																L. F. Rogensborg																			
STATE SCHOOL LAND																Henry Boltz																			
Mary L. Moran																L. F. Rogensborg																			
W. W. Wasson																Henry Boltz																			
John Johnson																L. F. Rogensborg																			
I. Olson																Henry Boltz																			
Late Bernhard Co																L. F. Rogensborg																			
Peter Henning																Henry Boltz																			
F. W. Wise																L. F. Rogensborg																			
STATE SCHOOL LAND																Henry Boltz																			
Mary L. Moran																L. F. Rogensborg																			
W. W. Wasson																Henry Boltz																			
John Johnson																L. F. Rogensborg																			
I. Olson																Henry Boltz																			
Late Bernhard Co																L. F. Rogensborg																			
Peter Henning																Henry Boltz																			
F. W. Wise																L. F. Rogensborg																			
STATE SCHOOL LAND																Henry Boltz																			

T15 N.

DEUEL

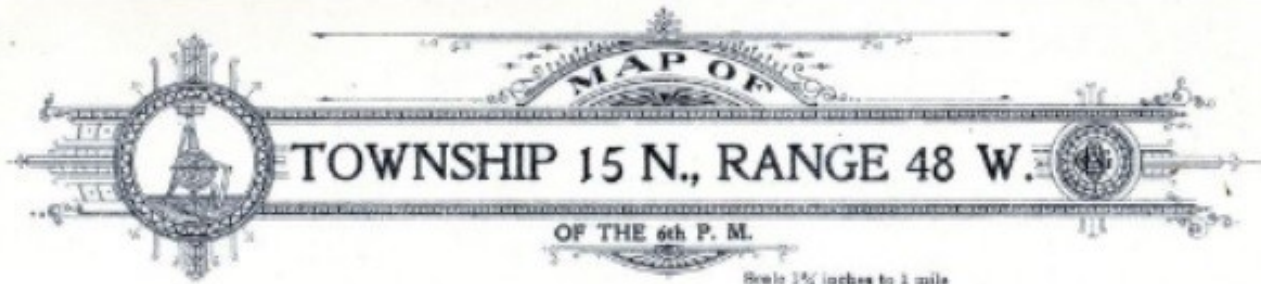
MAP OF
TOWNSHIP 15 N., RANGE 48 W.
 OF THE 6th P. M.
 Scale 1 1/4 inches to 1 mile

5950 09 00 0000 John Shelby 6 Chris Jurgens Sr 200	5800 05 00 0000 5 Chris D. Jurgens 400	5650 01 00 0000 C.D. Jurgens 4 B. Miller H.E. 200	5500 07 00 0000 3 Jasper Jurgens 400	4300 03 00 0000 T. Jorgenson Redman 2 Herm. Frerichs 300 H.E.	4150 09 00 0000 V. Windsheimer 1 Jacob Oechler 100 E.W. Bates 100
4000 05 00 0000 Geo De Camp 200 7 Frank A. Schmitt 100 Margi Hicht 100	3850 01 00 0000 John Jurgens 8 600	3700 07 00 0000 John C. Jurgens 9 Mrs. E. H. Witt 400 Otto Haecker 100	3550 03 00 0000 Annie O'Brien 100 10 William H. Frerichs 400	3400 09 00 0000 Ernst Koewitz 100 J.C. Arthur 100 11 Aug. Schwanfeld 100 Wm. Jorg 500 Wm. Jorg 500	3250 05 00 0000 M. Windsheimer 12 Henry Stevens 400
3100 01 00 0000 Fred. Foltkott 100 18 M.W. Walsh 100	2950 07 00 0000 Mary A. Paul 17 600	2800 03 00 0000 SCHOOL-LAND 16 John C. Jurgens 600	2650 09 00 0000 William Jannover 15 200	2500 05 00 0000 John Hoaglund 200 14 Henry Flessner 100 Thos. Bard 100	2350 01 00 0000 Charles Boschulte 13 600
2100 07 00 0000 L. Liebradt 200 19 Hyle H.A. Pitt 100	1950 03 00 0000 Sarah A. Goodwin 20 600	1800 09 00 0000 F.E. Chas. Knudswall Nordberg 21 C.A. Carlsson Nets Porsquist 100 100	1650 05 00 0000 Peter Stevens 300 22 R. Jorgenson 100 Mary E. Newman 100 5-7415 5-7416	1500 01 00 0000 Alfred Hetseng 23 (etal) 600	1350 07 00 0000 Peter Stevens 300 24 T. Echimon J.W. Winton 100 100 5-5923 5-6044 5-5124
1100 03 00 0000 Amos Peterson 200 30 Bertella John W. Fry 100	950 09 00 0000 C. Parks 29 Carlton C. Young 200 A.S. 46	800 05 00 0000 Lars Jorgenson 200 28 J.C. Jorgenson 100	650 01 00 0000 Anna H. Mueller 100 27 Frank's Walter Suckson 100 A.R. Thompson 100	500 07 00 0000 Oliver P. Newman 100 26 Emery Francis 100 Mons. Johnson 100	350 03 00 0000 Mrs. Clara Weibart 200 25 Milton Morrey 200
250 09 00 0000 T.E. Simon 100 31 Fannie Havins 100	100 05 00 0000 R.D. Overholt 100 32 F.A. Walters 100 0-240 Alfred Youglund 100 100 100 0-240	100 01 00 0000 John Meyer 200 33 S.P. Witters 200	100 07 00 0000 Simon Fishman 100 34 Mons. Johnson 200	100 03 00 0000 Charles Boschulte 200 35 Mons. Johnson 200	100 09 00 0000 SCHOOL-LAND 36 Fred. Florin 200

MAP OF
TOWNSHIP 15 N., RANGE 49 W.
OF THE 6th P. M.
 Scale 1 1/4 inches to 1 mile

6 Mary K. Rabb Geo. Gustafson 100	5 E. L. Dorsey W. E. Collins 100	4 Jas. Hill M. O. Thompson 100	3 W. Gould Lystra J. Papp 100	2 Albert Christianse L. O. Foundlings tract 100	1 L. O. Foundlings tract 100
7 Madge Horral Geo. Horral 100	8 W. Eaton 100	9 J. R. Beaudin J. H. McRoberts 100	10 John Larson 100	11 O. M. Hertling O. H. Hinke 100	12 Fred. Braasch Alf. Swanson 100
18 W. F. Moore Charle Edwards 100	17 B. L. Walker Levi Hime Est. 100	16 Levi Hime Est. 100	15 E. L. Gamble Ulewa Johnson 100	14 W. C. Pettet John Weston 100	13 A. F. Harbo Carl Swanson 100
19 I. G. Simon I. F. Haughton 100	20 Mary M. Hime I. C. Cowthran 100	21 Levi Hime Est. et al. 100	22 Mary M. Hime Elsie Helen Decker 100	23 L. G. Simon Hans P. Benson Est. 100	24 M. W. Walsh Sophonia Beasley T. Lee 100
30 J. C. Christian W. C. Pettet 100	29 W. O. Forbes 100	28 Levi Hime Est. 100	27 Marge M. Way L. B. Steffen 100	26 J. A. Nelson J. A. Anderson 100	25 F. R. Ryland D. W. F. Cole 100
31 G. W. Withins Jacob OAC 100	32 E. Schiel Est. J. G. Schmeck 100	33 Hans C. Anderson Wm. A. Wolfe 100	34 W. N. Tomsett Hans C. Anderson 100	35 C. M. Jostyn Angell Hall 100	36 STATE SCHOOL LAND 100

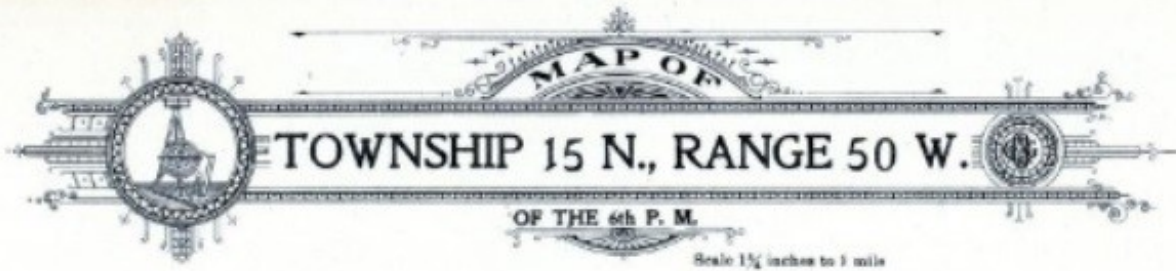
MAP OF
TOWNSHIP 15 N., RANGE 50 W.
OF THE 6th P. M.
 Scale 1 1/4 inches to 1 mile

40.00 4 3 2 1	40.00 4 3 2 1	40.00 4 3 2 1	40.00 4 3 2 1	40.00 4 3 2 1	40.00 4 3 2 1	40.00 4 3 2 1	40.00 4 3 2 1	40.00 4 3 2 1	40.00 4 3 2 1
G.H. Cunningham 180 H.K.	Don. Krueger 180	M ^c Ginnel 180	Knorr 180	Wm. Juedes C-141 180	Henry J. Raymond 180				R.S. Blackburn 180
6	5	4	3	2	1				
E.F. Cunningham 180 H.K.	Ernie Potenske 180	Adolph Jorg 180	A.L. Lacey 180	P.L. Swenson 180	Mf. Bohlander 180	Kennos 180	Charlotte 180	Lila P. Pollock 180	
Herman Weberhold 180	O.S. Brooks 180	Jesse C. M ^c Nash 180	L.H. Specht 180	J.W. Fulton 180	U.P. 180			Wm. Schwartz 180	
7	8	9	10	11	12				
	A.V. Hooper 180	Johna. Emil Swenson 180	Fredrick Steinke 180	Jennie A. Lewis 180	S.S. Loder 180	Aug. Juedes 180	G.H. Juedes 180		F.B. Hensel 180
Henry Dumbke 180	J.H. Harms 180	Ang. Juedes 180	STATE - SCHOOL - LAND	U.P.R.R. 180	H. Ehmk 180	F.H. Werner 180		D# 822 Rods Oberfelder 180	
18	17	16	15	14	13				
Sarah 180		F. Steinke 180	A.B. Rose 180	Char. Callahan 180	B. Kret 180	Fred. Rehmer 180		B 303	
K.S. Oberfelder 180	James B. Byrne 180	H.J. Hendricks 180	H.T. Doran 180	CM Hadley 180	Fred. Witzel 180			A.B. Hutchinson 180	P. Newby 180
19	20	21	22	23	24				
J.G. Henry 180			J.R. Devine 180	S. Polars 180				S.J. Hodges 180	
John H. Mintkin 180	P.J. Beyer 180	Eate Hartley 180	F.W. Fortrey 180	John Bouill 180	C.E. Hogate 180			Mathew Farley 180	
30	29	28	27	26	25				
Elena A. Jessen 180	A. Rottmann 180	G. Walner 180	J.A. Bentley 180	R. Kort 180	T.B. Bowman 180	J.R. Frame 180		J.H. Engelt 180	Jacob Ktumb 180
Geo. Ambuhl 180	Hans A. Jessen 180	A.S. Hanson 180	Aug. Schramm 180	H.F. Ackerman 180	Oris Kort 180	G.A. Carew Cobb 180		G.A. Cobb Loxe 180	
31	32	33	34	35	36				
	Marietta Braden 180	Carl A. Anderson 180	Wm. Buss 180	Aug. Freiberg 180	M. Day 180	Eugene Spahr 180	T.C. Spahr 180	STATE - SCHOOL - LAND 180	

MAP OF
TOWNSHIP 15 N., RANGE 51 W.
 OF THE 6th P. M.
 Scale 1 1/4 inches to 1 mile

Wm. Goding 6 300 10-11-16 10-17-16	John Johnson 5 400 (5437)	Susan Dalton 4 C.A. Wolcott Susan Dalton	A92 Jno P. Nelson 3 N.P. Johnson	W.W. Woodhock 2 Patrick & Mary Quinn	Anton Limbe 1 I.U. Robbins
Daniel Herbold 7 Elizabeth Bynsberg	G.C. Troch 8 W.S. Wolcott	10-9375 Mathilda Evers 9 D 883 Carl Johnson D 227	Patrick Dalton Susan Dalton 10 T.J. Quinn R. Megee	Alfred Roze 11 Jacob Bantley C.A. Warner John Daugherty Obed Raasch	STATE-SCHOOL-LAND 16 C60
G.W. Hicks 18 Chas. Stenton Wm. Rogers	Egan Stener 17 J.N. Anderson W.S. Rodman	STATE-SCHOOL-LAND 16 C60	Jno Korth 15 W.H. Baettner	Henry Morehw 14 Richard Westbury J.A. Johnson Fred Raasch	J.S. Gilliam 13 J.A. Johnson Fred Raasch
Union Railway 19 40	Geo. Shaver 20 Carl J. Carlton	Hedrick Wright 21 P.A. Puttz	F.J. Dunn 22 M.W. Swanson B-507 R.S. Oberfelder J.E. Sauer	Claus Peterson 23 Jno A Swanson J.W. Erickson 2565 2-4718 3-467	T.E. Quinn H.E. 24 C60 2290
Harriet C. Crook 30 Elmer Gunderson	Martha C. Hayes 29 Bucholtz	Aug Puttz 28 J.W. Brown	L.B. Williams 27 R.O. Brandt E.V.S. Pomeroy	H.W. Marquant 26 E.V.S. Pomeroy M.H. Webster	W.S. Thompson 25 C60
Ludy E. Pope 31 400 (11000)	Geo. W. Davis H.E. 32 L. Rainer H.E.	Henry Anderson 33 C60	E.V.S. Pomeroy 34 A.B. Pierce	E.V.S. Pomeroy 35 C60	STATE-SCHOOL-LAND 36 C60

**TOWNSHIP 15 N., RANGE 52 W. and
PART OF TOWNSHIP 15 N., RANGE 53 W.**



OF THE 6th P. M.

Scale 1 1/2 inches to 1 mile

T. 15 N.	R. 52 W.	1 Frank Verba H E 2 G Brachy T J Brachier	1 T W Brachier, Cont 10-5177	6 A G Smith	5 Union Pacific RR Co	4 G B Christoph A 877 U.S. O B Christoph Y D Wood et al	3 Sarah E Graves	2 A O Nelson A W Olson A G Dyhrman L A Enderle	1 Sarah E Graves
		11 Lorentz Anderson	12 Grant Brady A 757 J J Anderson Oscar E Anderson	7 Peter M Peters Henry Busetman	8 A G Smith Genevieve Williams R S Oberfelder	9 John Dieter Mary Oltmer Phyllis Guering Frank Mustgen	10 Mary Oltmer Geo W Wendel Lynasa Hoegg	11 M F Matzen et al B-510	12 F W Valt et al Daniel Herboldshagen W I Ayers
R. 53 W.	T. 15 N.	14 Jesus Cavalla CE Early	13 W F Arvett, Cont	18 Oscar Anderson	17 Henry Hansen	16 STATE SCHOOL LAND Andrew Nelson	15 Wm M Adams H S C J M Cree	14 Dora I Herboldshagen A & O P W Adams	13 C E Tofft
		23 Ernst O Dilworth Fred Cavalla	24 Harry C Olander	19 Oscar E Anderson	20 Peter Weickhorst EA Weickhorst A 914 7-5518	21 Andrew Nelson	22 CE Miller Henry Saringhausen Andrew M Adams	23 Fred Rabhas Leaves Biney Paul Rabhas J M Matzen	24 Henry Lasenhausen Harry E Oulright J H Miller J Simonsen
R. 54 W.	T. 15 N.	26 H L Stachong B Houta et al	25 Boy State Live Stock Co 8-7355	30 Christina Olander 3-7355	29 U P RR Co 4-7337 2-5	28 Andrew Nelson	27 Ferdinand Weickhorst Wm M Adams M Adams	26 Carl Pfeiffer	25 F L Nutzmann
		35 Boy State Live Stock Co #7410	36 STATE SCHOOL LAND	31 U P RR Co	32 Chos Erickson Julius Cavalla Christina Erickson Fred Cavalla 4-7357 4-7357	33 U P RR Co 4-7357	34 GRM Adams Henry Hansen #1276	35 C E Tofft	36 STATE SCHOOL LAND Adrian Gunderson, Esq

KIMBALL

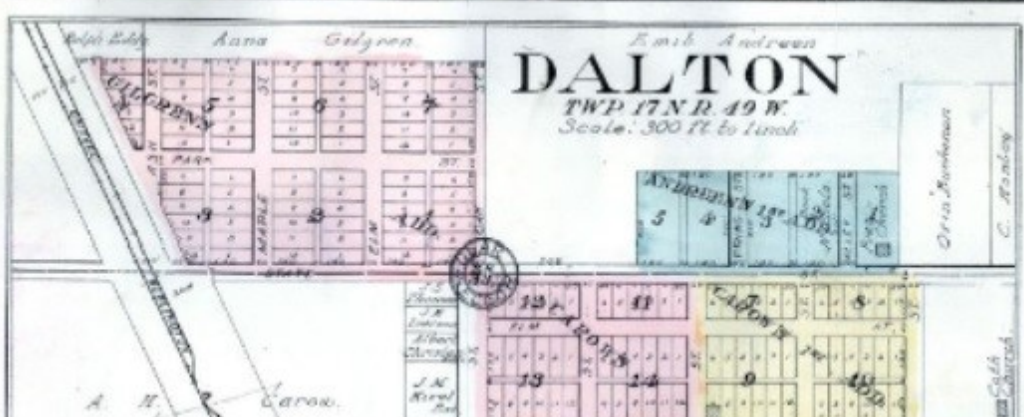
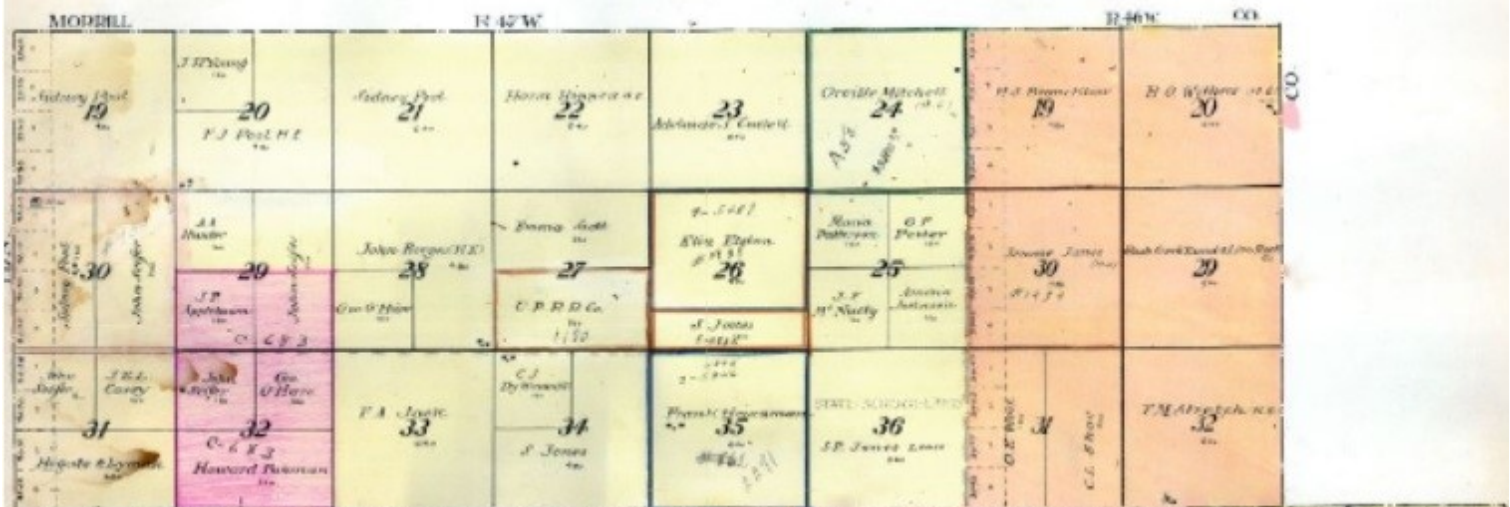
MAP OF
TOWNSHIP 16 N., RANGE 47 W., PART OF TOWNSHIP 16 N.,
RANGE 46 W., and PART OF TOWNSHIP 17 N., RANGES 46 and 47 W.
OF THE 4th P. M.



TOWNSHIP 16 N., RANGE 48 W. and
PART OF TOWNSHIP 17 N., RANGE 48 W.

MOBELL

OF THE 6th P. M.

Scale 1/4 inch to 1 mile

CO.

31

Henry Rick 19	5-1593 RA Carter 20	A E Ricott 21	Henry Handley Wm. Schuler 22	M. Pauscliff 23	L. Anate 24	Henry Armuth 24
John J. August 30	Henry Vick 29	Edisher 28	Wm. Schuler 27	26	25	25
W R Boynton 31	J H Ernst 32	J C Buschner 33	C T Sticker 34	C T Sticker 35	STATE-SCHOOL LAND H A Fecht Lease 36	

6	5	4	3	2	1
7	8	9	10	11	12
18	17	16	15	14	13
19	20	21	22	23	24
30	29	28	27	26	25
31	32	33	34	35	36

TOWNSHIP 16 N., RANGE 49 W. and
PART OF TOWNSHIP 17 N., RANGE 49 W.

OF THE 6th P. M. Scale 1 1/2 inches to 1 mile

CO.

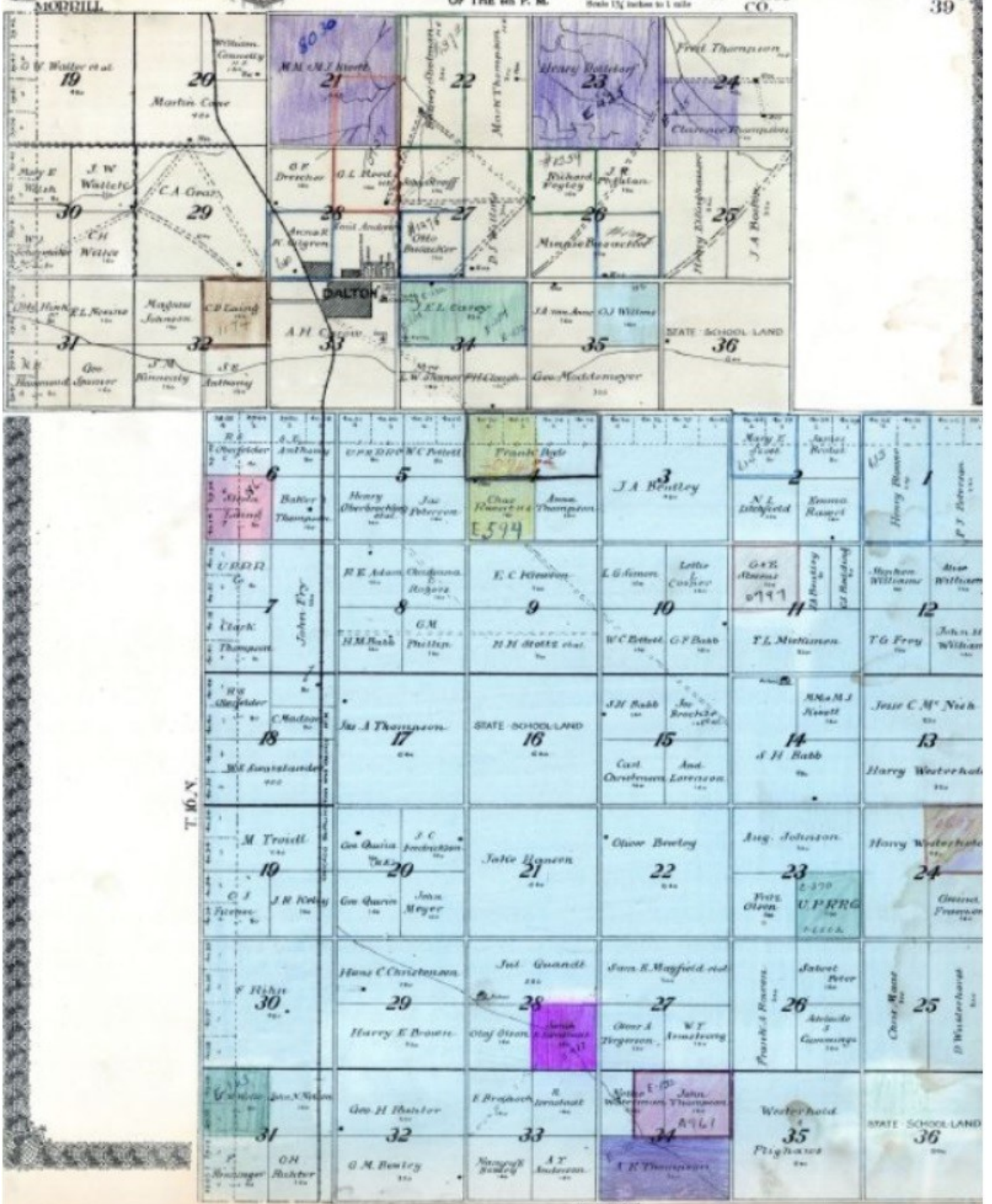

TOWNSHIP 16 N., RANGE 50 W. and
PART OF TOWNSHIP 17 N., RANGE 50 W.

MOHRELL

OF THE 4th P. M.

Scale 1/4 inch to 1 mile

CO

17

19 Moria E J Masterman	20 H W Aufschneide	21 Union Pacific R.R. Co	22 Phillip Denmark	23 J W Reinmuth	24 J W R
30 Lathrop Street	29 Wm R Morrow	28 J C Dismen	27 T M Freeman	26 H Hartman G B Lobb J M Rip	25 J C M Gish Elihu Henger
31 T E G Green Church	32 W R Morrow T M Freeman	33 D W Wensley E Balleger	34 T M Freeman Aug Eickman	35 J W Meyer T M Freeman	36 Henry Prindle

6 Aug Eickman	5 W Rasmus	4 M E Webster	3 J M Nien	2 Otto Perro	1 Henry L Dainoff
7 W E Bostland	8 W W Kruener	9 F J Harr	10 H W Wlstra Hans L Roberts	11 Herman N. Nelson	12 J A. Nelson J M Hansen
18 W H Scott	17 W H Sims	16 Sundtman	15 Wm Blaine C C Dunster	14 G H Bahr C A Smey	13 C E Widrom
19 Henry J Hammler	20 RR Reinmuth	21 Class Estens	22 C S Joke	23 Herman Aronson	24 Mary Eichen Herman Kallhoff
30 Henry Herod	29 Geo E Estens	28 Ed Mayer	27 J H Jepsen	26 Frank Lilly	25 G E Emmons
31 Aur C McNich	32 G W Witter Henry Klancy	33 J R Houston	34 Jno Houston Clara Ekins	35 M. Nossy J M Kay	36 STATE-SCHOOL-LAND Ole Gustafson



MAP OF

TOWNSHIP 16 N., RANGE 51 W. and PART OF TOWNSHIP 17 N., RANGE 51 W.

MOBRILL

R. 51 W.

OF THE 6th P. M.

Scale 1/4 inch to 1 mile

CO

10 DE Marsh 100	20 B L Carter 100	21 Adam Reis 100	J C Winder Co 100	22 Ed Walsh 100	23 Ben Lauber 100	Alex Rose 100	24 S W Eckert #1 100
J T Teach 100	J H Brust 100	Margt B Gaylord 100	B L Carter 100	N D Orgood 100	H L Dreyfus 100	S C Horn 100	Frank White 100
30 Jacob Meyer 100	Jacob Meyer 100	A G Darsforth 100	James M Nally 100	J D Rayton 100	J F Eckert 100	Simon M Intosh 100	Maria E L Masterton 100
Albert Niedergast 100	O J Hoffman 100	A L Hoffman 100	C W Margaret 100	F J De Bolt 100	G W Walker 100	B Wolph 100	STATE SCHOOL LAND 36 Private Loan
	H J Mayer 100			T E Simons 100		A J Davison 100	

6 E Sandore 100	5 Herman Bruning 100	4 Anna M Muddy 100	3 Henry Schmitz 100	2 Edna M Foster 100	1 L. J. Pluge 100
7 Ellis Fisher 100	8 Herman Waterman 100	9 Joseph Hagongast 100	10 Martha J Floss 100	11 Gust Wettner 100	12 E P Fyoor 100
18 Wm. Charkoffen 100	17 Otho Bight 100	16 Chas Lager 100	15 W B Reynolds 100	14 G L Butler 100	13 W E White & Co 100
19 J G Arthur 100	20 R F Graham 100	21 J A Bentley 100	22 Robert Egan 100	23 Clara H M Nash 100	24 Andy Ladino 100
30 J Kasper 100	29 Ernst Raasch 100	28 J B Lisher 100	27 John C Jones 100	26 P T Higgins 100	25 Ans A Johnson 100
31 Frank Matthee 100	32 J N Nelson 100	33 Gust Rydholm 100	34 T F Bowen 100	35 K K Edwards 100	36 STATE SCHOOL LAND



TOWNSHIP 14 N., RANGE 31 W., and PART OF TOWNSHIP 17 N.,
RANGE 32 W., and PART OF TOWNSHIP 14 N., RANGE 31 W.

OF THE 4th P. M.

Scale 1/4 inch to 1 mile. (C)

MOEBILI

19 W.M. Thorne	20 Lewis Wilson	21 N.B. Hasky	22 Frank Liggett	23 J.P. Hall	24 Mabel Woodridge	25 Pickering Landels	26 Geo. Jacobs
27 John Benisch	28 Susan H. Henshaw	29 Ruston Edwards	30 U.P.R.R. Co.	31 M.C. Smith	32 Geo. Jacobs	33 D.J. Oberlander	34 James Benisch
35 C.P. Co. & Geo. J. Day	36 Joseph Benisch	37 U.P.R.R. Co.	38 Lester Stecher	39 Chas. Dwyer	40 I.G. Dwyer	STATE-SCHOOL LAND	

1 Wm. Anderson	2 Wm. Anderson	3 Wm. Anderson	4 Wm. Anderson	5 Wm. Anderson	6 Wm. Anderson	7 Wm. Anderson	8 Wm. Anderson	9 Wm. Anderson	10 Wm. Anderson	11 Wm. Anderson	12 Wm. Anderson	13 Wm. Anderson	14 Wm. Anderson	15 Wm. Anderson	16 Wm. Anderson	17 Wm. Anderson	18 Wm. Anderson	19 Wm. Anderson	20 Wm. Anderson	21 Wm. Anderson	22 Wm. Anderson	23 Wm. Anderson	24 Wm. Anderson	25 Wm. Anderson	26 Wm. Anderson	27 Wm. Anderson	28 Wm. Anderson	29 Wm. Anderson	30 Wm. Anderson	31 Wm. Anderson	32 Wm. Anderson	33 Wm. Anderson	34 Wm. Anderson	35 Wm. Anderson	36 Wm. Anderson
-------------------	-------------------	-------------------	-------------------	-------------------	-------------------	-------------------	-------------------	-------------------	--------------------	--------------------	--------------------	--------------------	--------------------	--------------------	--------------------	--------------------	--------------------	--------------------	--------------------	--------------------	--------------------	--------------------	--------------------	--------------------	--------------------	--------------------	--------------------	--------------------	--------------------	--------------------	--------------------	--------------------	--------------------	--------------------	--------------------

R. 54W

R. 52W